STATE LIBRARY OF MASSACHUSETTS
DEC 2 1909

The Leading HOME PAPER of Boston

BOSTON AMERICAN

Weather Forecast: Fair and Cooler

FOURTH EDITION

VOL. 6—No. 102. Registered in U. S. Patent Office. BOSTON, THURSDAY, JULY 1, 1909.

Copyright, 1909, by the New England Newspaper Publishing Company.

PRICE ONE CENT.

CREWS READY

Captain Cutler of Harvard.

HARVARD WINS 2; VARSITY FAVORITE

Crimson Takes Freshman and Four-Oared Events at New London—The Senior Eights Meet in Crucial Race Late This Afternoon.

NEW LONDON, Ct., July 1.—Harvard defeated Yale in both the varsity four-oared and the freshman eight-oared races on the Thames to-day. The Crimson four-oared crew won by two and one-half lengths, and the freshman crew was fifteen lengths in the lead.

The official time for the two races follows:

VARSITY FOUR.

Half-mile—Yale, 3:08; Harvard, 3:12.
Mile—Harvard, 6:23; Yale, 6:29.
Mile and a half—Harvard, 10:04; Yale, 10:09.

FRESHMAN EIGHT.

Finish—Harvard, 13:14; Yale, 13:23.

Half-mile—Harvard, 2:53; Yale, 2:37.
Mile—Harvard, 5:36; Yale, 6:20.
Mile and a half—Harvard, 8:29; Yale, 9:07.
Finish—Harvard, 11:32; Yale, 12:09.

Harvard stock went up by leaps and the Crimson cry "Harvard will sweep the river!" seemed in a fair way to be borne out when the eight oared varsity crews of Harvard and Yale meet late this afternoon in their annual two-mile race.

At the finish of the freshman race every Harvard man appeared in good shape and most of them quietly and carelessly dipped their hats in the water and splashed themselves.

Harvard rowed in perfect unison, while Yale was in a wretched form. Harvard's victory was scored amid deafening cheers.

Day Opened Fair.

As perfect a day for a boat race as ever was seen gladdened the hearts of a hundred thousand persons gathered here. "Fair" said the weather man and fair indeed it was. A balmy southwest breeze came landward from the south across the inner harbor, which was literally choked by yachts of all kinds and sizes decked from truck to keels with thousands upon thousands of myriad colored signal flags. The breeze, although sufficient to cool the air was still not so strong as to make a rough course.

It was raining, however, at the finish of the freshman race.

The varsity eight is scheduled for 6 o'clock, but it may be necessary to postpone it as there is every indication of a thunder shower.

The Yale varsity four arrived first at the starting point opposite Red Top. They came easily down the river at a paddling stroke, arriving opposite the starting boat close in by the Connecticut shore of the river at 7 bells, 10:15. Almost immediately the Harvard boat rounded a cape to the north and came into position even closer to the shore.

At 10:28 Referee Mehlehan, standing in the bow of his Regent boat, called the two crews to the line. The Harvard four looked much the bigger and stronger, and quickly showed more confidence as they paddled into position. The Yale men did considerable splashing and seemed nervous.

It was just 10:29 when Mr. Mehlehan, placing his big megaphone to his lips, shouted across the narrow space of gently rippling water:

Four-Oar Race Starts.

"Are you ready, Harvard?"

"Yes," came back the little coxswain's answer, in good, round voic.

"Are you ready, Yale?" again shouted the referee.

"No, not yet," came from the Yale boat.

"All right, called Mehlehan, and then he put the question to both crews.

"Are you both ready?" came the call once more.

There was no answer and five seconds later the starting gun rang out. The official starting time, as afterwards officially announced, was 10:32.

Every muscle was taut and every muscle strained as the frail crafts shot away from the releasing hands of the two tugs, the boats who had held them neck and neck at the starting line.

"Go, you Yale!" and "Go, you Harvard!" shouted the steersmen, and both boats were ten yards away down the river before their voices had died away.

Harvard went away with a magnificent long, steady stroke that took her long leaps through the water in veritable leaps.

At the quarter mile Yale had a small lead. Both crews were hitting up terrible pace. At the half-mile Yale was a length ahead. At the three-quarter mile Harvard came fast. At the mile mark both crews were splashing, with Yale half length in the lead.

In passing the mile, Yale was pulling 32 strokes and Harvard 34. Nearing the

Continued on Page 3, Column 1.

HOW THE VARSITY CREWS WILL LINE UP

HARVARD.

Pos.	Name, class, residence	Age	ft.	in.	Weight
Stroke	Roger W. Cutler, 11, Brookline	19	6	2	178
7	Jesse E. Wald, '10, Denver	20	6	2	178
6	Paul Withington, '09, Honolulu	21	6	2	180
5	Lothrop Withington, Jr., '11, Honolulu	19	6		181
4	Elliot C. Bacon, '10, Westbury, L. I.	21	6	1½	180
3	Richard M. Faulkner, '09, Keene, N. H.	22	5	11	173
2	Lawrence K. Lunt, '09, Colorado Springs	22	5	10	177
Bow	Elliott C. Cutler, '09, New York	20	5	11½	165
Cox	Francis M. Blagden, '09, New York	23	5	6	104

Average age 20 years, height 6ft. 1½in., weight 177¼ pounds.

YALE.

Pos.	Name, class, residence	Age	ft.	in.	Weight
Stroke	Benjamin F. B. Wallis, '10, Dorchester	21	6		153
7	Dixon Van Blarcom, '11, London, Eng.	37	6	2½	166
6	Henry A. Howe, '09, South Orange, N. J.	22	6		185
5	Frank A. Baker, '108, Zanesville, O.	20	6		189
4	James B. Hyde, '108, Brooklyn	24	6	2	170
3	Ruthven A. Wodell, '10, Poughkeepsie, N. Y.	21	6	1	172
2	Bryant B. Glenny, Jr., '09, Buffalo	22	6		169
Bow	Wells K. Rice, '09, New York	22	6		161
Cox	Frederick C. Fearing, '10, New York	21	5	6	105

Average age 22 years 4 months, height 6 ft. 1½ in., weight 171 pounds

100,000 PEOPLE SEE BIG BOAT RACE ON THE THAMES

NEW LONDON, July 1.—Crowds poured in all the afternoon, and it was estimated that more than 100,000 people would see the Yale-Harvard varsity boat race.

Harvard continued to rule favorite in the betting. Crimson adherents below more active after the two victories of the morning. There were indications of a storm in the afternoon, and much anxiety was felt over the weather conditions.

Late trains from Boston and New York carried enormous crowds to the scene of the race.

'FLAGSTONE' JURY FINDS MITCHELL AND MAHER GUILTY

A verdict of guilty of conspiracy to defraud the city out of over $13,000 was returned to-day against Michael J. Mitchell and Thomas F. Maher in the flagstone graft case.

The jury went out yesterday afternoon at 3 o clock and reached a verdict at 9 last night. The sealed verdict was read before Judge Sanderson when court opened at 9:30 to-day.

Mitchell was purchasing agent for the city when John F. Fitzgerald was Mayor. Maher sold the city flagstone. The feature of the trial was the testimony of Fitzgerald and the attacks made on him by District-Attorney Hill and Lawyer Coakley for Mitchell.

Mitchell in Tears.

When the verdict was read tears sprang to the eyes of Mitchell, and he dropped into a chair overcome with his emotions. He appeared to be thunderstruck at the result.

Maher took the verdict more coolly. He showed no feeling, although it was plain that he, too, was surprised. Immediately after the announcement of the verdict Lawyers Coakley and Carney conferred about bail. Judge Sanderson said that he would allow the bail to remain the same in each case, $5,000.

"I will allow you until August 1 to file exceptions," said Judge Sanderson. "I will grant no guidance on the men a week from to-morrow at 2 o'clock."

The two men, accompanied by their lawyers, left the court room. Neither Mr. Coakley nor Mr. Carney would make a statement, nor would they permit their clients to do so. District Attorney Hill also declined to comment on the case.

The maximum sentence for conspiracy is three years in the House of Correction or in the State prison.

Politicians Are Alarmed.

The court room was jammed when court opened. It had been announced in the morning papers that a verdict was reached last night and the greatest speculation was manifested as to what it could be. No intimation, so far as could be learned, had reached the two men as to the result.

Among those at the court house were many politicians. They gathered about Mitchell and Maher and did their best to cheer them up. It was apparent that the result was a distinct shock to many who gathered there. The news spread through business and political circles quickly and caused a sensation.

In his speech to the jury District Attorney Hill declared that John F. Fitzgerald, who was a witness in the case, "did not come to court to tell the truth, and he did not tell the truth."

He reply to this Mr. Fitzgerald to-day said:

"Mr. Hill descended to the level of a blackguard. He even went further. Though claiming aristocratic training and surroundings, he showed the traits of a hireling."

His speech was meant as a campaign document for me this Fall, in payment for an appointment to his present position. Protected by the robes of office, he made an attack upon my honor that he would not dare to make outside.

"If he really meant what he said he will present his evidence before the Grand Jury and ask for an indictment for perjury. I dare him to do it."

ED SOX AGAIN MIX WITH THE ATHLETICS

BATTING ORDER.

PHILADELPHIA.		BOSTON.
Seybold, f.		McConnell, 2b.
Murphy, cf.		Hooper, lf.
Barry, 2b.		Speaker, cf.
Davis, rf.		Hoefer, rf.
Baker, 1b.		Wagner, ss.
Coombs, 3b.		Stahl, 1b.
Oldring, ss.		Gardner, 3b.
Thomas, c.		Carrigan, c.
Bender, p.		Cicotte, p.

UNTINGTON AVENUE GROUNDS, L.—Determined to put a stop to the of the jinx that has been following ed Sox, the Lake cripples and Connie 's boys lined up for the fourth game e series this afternoon.

e local team is still badly crippled, but Gessler was on the job in right field, h helped a lot.

esident B. B. Johnson of the Ameri- league was a guest of President John- gnor of the Red Sox.

er during the contest. President John- d his eye trained on the work of his umpires, Perrine and O'Loughlin, to the criticisms which have been made the work of these two men were was d.

DR. ELIOT EXPLAINS HIS "BEST BOOKS"

A New York morning newspaper to-day publishes the following:

Harvard graduates in New York yesterday were amazed when they received a circular letter from a publishing house saying that the thirty-odd books named by President Eliot of Harvard, as containing the best knowledge and culture of the world, were selected at the request of the publishing house and would be released as a commercial enterprise in handsome "Harvard crimson" binding. Mr. Eliot has hitherto refused to lend his name to advertising schemes.

The reason for the omission of the Bible and Shakespeare from the list of "best books" is now explained.

Dr. Eliot's Statement.

President Emeritus Charles W. Eliot of Harvard to-day told a reporter for the BOSTON AMERICAN that he had been paid for picking out the thirty books for the "five-foot shelf" to be published by a New York concern. He declared that he had personally selected the volumes.

"I selected this list of books at the request of this publishing house," said President Eliot. "It was a commercial enterprise upon their part, and I entered into it because I had another motive as well as any personal profit.

"My motive was the cause of education, I believe that all who read these books will be permanently benefited. For this work naturally I was remunerated. How much I received I don't care to make public.

A Business Proposition.

"I do not consider that my course in getting an editor could be considered as lending my name or what prestige I might have for advertising purposes as has been insinuated. It is a strict business proposition and naturally the publisher will advertise largely.

"Now in regard to the list of books: the Bible and Shakespeare were omitted from the list at the suggestion of the publisher. The reason, of course, is that most people have read the Bible and Shakespeare.

"The list was originally intended to be fifty-book list. Now any good edition of Shakespeare would take five volumes. The Bible would take three volumes, and there would be eight gone out of the fifty.

"The list of books as mentioned is very incomplete, I expect when the task is finished to issue twenty more titles. I will try to confine the list to sixty books.

"When the publisher asked me to select the books for a proposition of this kind I was glad to do it, because I felt it my name as compiler of the list induced people to read the books a great educational work would have been done. My position on this matter is thoroughly understood by all who know me."

THE WEATHER.

Local showers late this afternoon and evening. Friday, fair. Light westerly winds.

IT PAYS TO BE AN "HONEST LOBBYIST"

That honesty pays is clearly shown today in additional State House returns under the "Lobby act" in which the highest fee recorded is $2,500 to former Governor John L. Bates.

Mr. Bates and Guy A. Ham are the attorneys who were warmly defended by Mayor George A. Hibbard during the recent city charter hearings as "honest lobbyists."

Mr. Ham's fee from the city of Boston under the "Lobby act" is only $1,000, but presumably he did not do so much work for the charter as Mr. Bates.

Under the head of "other lobbyists" the leader in fees is William H. Sullivan who received a total of $1,654.63 from the Boston Beer Company, the Suffolk Brewing Company and the Boylston Brewery for services relating to liquor legislation.

Still other lobbyists were content with the following:

Bentley W. Warren, $500, from the Connecticut Valley Street Railway Company.

Bailey & Hemmins, $300, from Leonard B. Chandler, on the bill to seal bottles and jars.

Barlow & Hemmins, $300, from the Boston Board of Fire Underwriters.

Peabody & Arnold, $750, from the Boston Hotel Association.

Arthur Lord, $200, from the Anti-Boycott Association.

Allen C. Butterick, $333.33, from the Red Men's Fraternal Accident Association.

NEW MYSTERY IN GRAND JURY PROBE

The grand jury resumed its secret investigations to-day with one witness before the body and a large number of others waiting to be called outside of the grand jury room in the corridors of the court house.

Much interest was manifested about the court house as to the character of the investigation being made. One of the most conspicuous of the men waiting outside of the grand jury room is William J. Hartnett.

Mr. Hartnett was indicted in 1907 for corrupting two jurors in connection with the famous Crocker will case. It became known to-day through District Attorney Hill that Hartnett pleaded guilty yesterday to the indictments.

OH, WICKED PORTSMOUTH!

PORTSMOUTH, N. H., July 1.—Agents of the Watch Eand Ward Society of Maine, accompanied by several ministers from that state, invaded the city to-day, and, much to the surprise of citizens, caused the arrest of two alleged poolroom proprietors, Joseph Lamb and Harry Mowe. The two men were arraigned in the Municipal Court and after a hearing decision was reserved.

STAMP MACHINES HERE.

Fifteen automatic stamp-vending machines arrived at the postoffice building today from Washington. After a thorough testing they will be placed in some of the leading hotels, in elevated and subway stations, and in other business places.

FIRECRACKER WOUNDS TWO NAHANT BOYS

Eight-year-old Alfred Gouthier had the flesh stripped from the bones of his right hand and five-year-old Raymond Hanson had his left eye blown from its socket by the premature explosion of a giant cannon cracker they found in the Relay House yard at Nahant to-day.

Both lads had powder blown into their faces and hands and were made temporarily unconscious by the shock and pain. They are on the dangerous list in the Lynn City Hospital.

The frightful injuries to the little boys created much distress among the guests at the Relay House. Each boy was a ghastly sight and women shuddered and wept. The families of the boys are grief stricken.

Alfred Gouthier is the son of William Gouthier, a Lynn shoe factory employe living in a small cottage in the Relay House yard. There are several children in the Gouthier family.

Found Cannon Cracker.

Raymond Hanson is the youngest son of George Hanson, a Lynn trolley car conductor, living in a cottage next to the Gouthiers. Last night Mr. Hanson started for New Hampshire with his older son, leaving five-year-old Raymond and his mother at home.

Last night there were fireworks at the Relay House. It is thought that the cracker which exploded in the boys' faces was one which failed o explode last night and was left somewhere on the hotel premises.

Alfred and Raymond found the cracker. Too young to realize its danger, they went onto the Hanson piazza to set it off. Raymond secured a match, which he gave to Alfred, who touched off the cracker. Both boys bent over it as Alfred lit it.

At this moment Ticket Agent Harold Waitt of the Nahant trolley line, who was in the hotel, spied the lads and caught a glimpse of the cracker. Before he had time to shout to them to get away from the cracker the latter xploded with a terrific report.

When the smoke cleared away both lads were unconscious on the piazza. Mrs. Hanson, who caps out of the cottage in alarm, found Raymond's face on his back.

Wrist Badly Torn.

Alfred Gouthier's right hand was stripped of flesh as though done with a knife. The bare bones of the fingers protruded horribly from the wrist bones, while the flesh of th wrist was blackened and torn.

The lads were given temporary medical treatment till a Lynn police ambulance hurried them to the Lynn Hospital.

The lads revived consciousness before reaching the hospital. Either from sheer fright or from shock and numbness, the lads did not cry. At the hospital anaesthetics were given, and surgical treatment was begun.

The double accident has cast a damper on the holiday atmosphere at the Relay House. Both boys were bright little fellows and popular in the neighborhood.

WIRES TO TIME WRIGHT FLIGHT

WASHINGTON, July 1.—While the Wright brothers tinkered with their aeroplane at Fort Myer to-day in an effort to increase the efficiency of the motor, Lieutenants Lahm and Foulois, accompanied by a squad of signal men, strung telephone wires over the two-mile course over which the machine is to fly in one of its tests.

These wires will be used for the purpose of timing the flight of the aeroplane in its endurance test from the moment it leaves the parade ground until it returns. The only damage sustained by the machine when it dropped to the ground yesterday and would like to hear from some strong was a broken skid. This was replaced to-day and the Wright brothers and their mechanician then devoted themselves to the engine.

SEMI-PRO. GAME WANTED.

Owing to Nashua, N. H., cancelling several home dates, the strong Roxbury B. S. C. are without a night circle of the field was and would like to hear from some strong independent or semi-professional team. Address J. Paul Cuny, No. 21 Hamlet avenue, Roxbury, or telephone 2017-2 Roxbury between 7 and 9 p. m.

SUNDAY AMERICAN want ads. bring Monday morning returns.

CAMBRIDGE HAS 2 SOLICITORS

Cambridge has two city solicitors to-day. Gilbert A. A. Perey, who has held that position for years, to-day refused to accept the appointment tendered by Mayor Seward, who was elected last Tuesday night by the City Government, to take the office.

Perey claims that when President Morland of the Co mmon Council and his supporters marched out of the chamber on Tuesday night the nine Democrats and three non-partisans left the chamber and Aldermen were not a "legal council."

Perey refused to accept the office to-day and offered to submit the case to the council again or take the matter to the Superior Court. As the councils have adjourned for the Summer this latter course will likely be pursued.

"LITTLE RED RIDING HOOD" ASKS DI

RENO, Nev., July 1.—The whose father is Brigadier stationed in the Philippines of Francis J. Tierney, a direct descendant of Tyler, has filed suit for ing brunette with a pearl conspicuously in her hair and by her darling curls, is to be know

SAVED FROM DROWNING IN 5-HOUR FIGHT

Exhausted from clinging for five hours to an overturned sailboat in Dorchester Bay, D. J. Swanton and Thomas Ross were rescued early to-day by William Darrell and Alex. Gurney, who were awakened by their cries for help.

Swanton and Ross were so weak that Swanton fainted when he was rescued and Ross was not much better off. Darrell, who is an Englishman and a graduate of St. John's Ambulance, a nurses' training school in London, applied restoratives and brought them around in good shape.

Swanton is twenty-six years old and lives at No. 38 Belden street, Dorchester. Ross is twenty-eight and lives at No. 238 Savin Hill avenue, Dorchester.

They started for a sail in Dorchester Bay at 11 o'clock last night, using a beg-of-mutton sail in their sixteen-foot dory. One-half mile southwest of Thompsom's Island in the bay the dory capsized.

Ross, who can swim, could have made his way to shore, but stayed by to help Swanton up on the capsized yawl. There both men clung through the night. They yelled at intervals for help, and this finally brought them aid at 4:45 a. m.

William Barnes, a contractor of No. 61½ Bartlett street, Roxbury, is tenting at Squantum with his family. He was awakened by the cries of Ross and Swanton coming across the water. He dressed and paused. Alex Courtney of South Boston, who was tenting a few yards away. Together in a dory and rowed quickly to Ross and Swanton, who were so weak by this time that they could hardly keep hold of their overturned craft.

TAFT INVITED TO LOWELL AUTO SHOW

LOWELL, July 1.—Governor Draper and Lieutenant Governor Frothingham, President Treadway of the Senate and Speaker Walker of the House, Congressman Ames, Mayor Brown of Lowell President Spears of the American Automobile Association are among those who have signed the official invitation to be sent to President William H. Taft, requesting his presence at the Lowell Automobile Carnival to be held during the week of September 6-11. As it is believed President Taft will be at his summer home in Beverly about that time, it is hoped he may accept the invitation and make doubly important the National Stock Chassis road race.

HENRY'S MILLIONS TO AID LITTLE ONES

PHILADELPHIA, July 1.—The entire estate, amounting to about $1,500,000, of Harry S. Henry, retired manufacturer, horseman and art collector, who died recently, under his will, which was admitted to probate, will revert upon the death of the widow and two of his sisters to five local hospitals for the establishment of beds for the treatment of white children.

LOVE BY TELEPHONE—A strange elopement that resulted from a 'phone lie told of in the SUNDAY AMERICAN.

SOCIETY GUIDE DEAD.

LENOX, July 1.—Michael Slattery, superintendent for Dr. Frank P. Kinnicut's estate and also well known as a coon hunter and guide for the Lenox and Stockbridge summer colonists, died at his home in Lenox of cancer. Mr. Slattery was in his youth a United States scout in the West, but had spent his life in the Berkshires.

MESSINA IS SHAKEN BY NEW QUAKE

MESSINA, July 1.—Earth shocks both here and at Reggio at 7:20 a. m. created a great panic among the people of these two cities.

The walls of houses that were not completely demolished in the visitation of last December, were shaken down, and the inhabitants rushed from the streets towards the open country.

A woman and a child were caught under the wreckage and sustained serious injury, of which the woman subsequently died.

The earth shocks have been becoming more intense recently and last night they were sufficiently severe to cause alarm. The shocks of this morning were undulating and vertical and accompanied by deep roaring sounds.

The first one was followed by an explosion like the roar of cannon, and lasted between eight and ten seconds, which seemed an eternity to the terrified population.

It is said that this quake was of greater severity than the fatal one of the night of December 28.

The wooden houses and huts erected for the accommodation of the people seemed to be thrown from one side to another The people fled in terror.

As on the night of December 28, the first shock was followed by a circular movement of the ground.

Five minutes later there came another quake, accompanied by further roaring sounds. This completed the destructions.

The remains of the devastated houses collapsed, and the entire district was covered by a dense cloud of dust.

COLLIER ASHORE ON BRENTON REEF

NEWPORT, R. I., July 1.—The naval collier Nero, with Captain Kenney and a crew of three, went ashore in the fog to-day, and is now lodged on the west side of Brenton Reef Shoals. Several ocean tugs have tried to pull her off, but failed. At high tide to-night another attempt will be made. Captain Kenyon and the lifesavers are standing by. The Nero had just discharged 3,500 tons of coal at the Bradford station and was returning light.

BERNARD SHAW, famous author and philosopher, gives a unique solution for the problem of vivisection. Read it in the SUNDAY AMERICAN.

WEST END MAN GONE SINCE FEBRUARY

Mrs. Minnie Walker of No. 12 Minot street, West End, is trying to locate her husband, Louis Walker, whom she has not seen or heard of since February.

Mrs. Walker thought his absence was due to money troubles, which she says will be adjusted if he will only return to her and his five-months-old child.

BOYS FIRE HAY AND TWO HOUSES

Fire which boys started in some hay in a vacant lot to-day in Roxbury communicated to the three-story frame house at No. 127 Ward street and to the single dwelling at No. 129 Ward street. Damage amounting to $1,000 was done to each house. The three-story house is the property of Robert Treat Paine, and the single house is owned by Silas Sneed. The police are investigating, and arrests will follow.

TO-DAY'S CABLE NEWS

Up to Midnight, London Time

Changes in White Star Line Sailings.

LONDON.—The White Star Steamship Company, having found its Holyhead experiment so successful that it had decided to make that place a permanent port of call both for its outward and homeward bound steamers, has resolved to alter concurrently the sailing day of its steamers from Liverpool from Fridays to Saturdays. All the homeward bound steamers will call at Holyhead when they reach there between 8 a. m. and 6 p. m., otherwise they will proceed direct to Liverpool, the object being to enable passengers arriving here those hours to reach London the same day. All the London traffic bound for America will henceforth embark at Holyhead instead of at Liverpool, where, however, the traffic from other places than London will continue to embark. The change will begin with the steamer Arabic, sailing from Liverpool July 10.

Fears for Zeppelin Airship.

BERLIN.—Count Zeppelin's airship trip-ments seems doomed to be always qualified by disaster. There is the greatest anxiety for the safety of the Zeppelin 1., which is now threatened with destruction at its anchorage at Mitcelhoreh. There it has been storm-bound since Tuesday, when it started on a voyage to Metz. It was hoped to resume the flight yesterday, but a hurricane and a deluge of rain made this impossible. The airship is only held in its place by numerous anchors and the efforts of many soldiers clinging to the guide ropes.

Arrest New York Girl Autoist.

PARIS.—An automobile containing Miss Josephine Smith of New York and a French chauffeur knocked down and seriously injured an elderly man on the Champs Elysees. Miss Smith and the chauffeur were arrested and examined by a police commissary. The latter declared that they were not responsible for the accident; that the chauffeur did everything to avoid the man, who seemed to be confused.

Kerker May Stay in Berlin.

BERLIN.—Gustav Kerker, the New York composer, has received a notice of expulsion from Germany in April last on the ground that he had evaded military service when he was born in the United States some thirty years ago, has been officially notified that his name has been erased from the list of those liable to military service.

Priest Sent to Prison.

MINSK, Russia.—A Catholic priest of Minsk, named Kenkevich has been sent to prison for six months for baptising the child of a Catholic father and an Orthodox mother. The latter was sentenced to prison for one month.

Woman Revolutionary Slain.

TIFLIS, Russia.—Marie Bakhiadze, an agent of the political police, has been killed by a bomb sent by an unknown person in a basket of cherries. She was the widow of a man who was prominen among the revolutionaries.

"Diamond Maker" on Trial.

PARIS.—Henri Lemoine, who says he can make diamonds, is on trial on the charge of fraud preferred by Sir Julius Wernher, the diamond magnate of London, who is at the head of the De Beers Mining Company.

Ex-Sultan Gives Up $5,000,000.

LONDON.—A dispatch to the Daily Mail from Saloniea states that ex-Sultan Abdul Hamid has given the government a check for $5,000,000 in addition to the sums he has been forced to disgorge.

King Frederick to Visit Czar.

ST. PETERSBURG.—King Frederick and Queen Louise of Denmark will come to St. Petersburg July 15 on the royal yacht Dannebrog and remain a week.

Archbishop Farley at Munich.

ROME.—Archbishop Farley, accompanied by the members of his party, has gone to Munich on his way back to New York.

MAURICE MURPHY TAKES A BRIDE

Maurice F. Murphy, a well-known newspaper man of this city, and his bride, formerly Miss Mary T. Galvin, are on an automobile honeymoon trip through New Hampshire to-day.

They were married by the Rev. Fr. James A. Donnelly, in St. Matthew's Church, at Norfolk and Darling streets, Dorchester. The bride, who is the daughter of Mrs. Katharine Galvin, of No. 14 Belden street, Dorchester, was given away by her uncle, Dr. Francis P. McKenna, a well-known physician of Dorchester. She was attended by Miss Josephine T. Colligan, as bridesmaid, while Henry J. Murphy, brother of the groom acted as best man.

FAIR DIVORCEE SLAIN IN RIVER

DOVER, N. H., July 1.—That Mrs. Alice Bergeron, whose body was found floating in the Cocheco River may have been slain, is the belief of the local police. They are conducting an investigation to-day in an effort to ascertain whether the woman was a suicide or a victim of foul play. The woman had been known by her maiden name of Alice Cote, having obtained a divorce from her husband some time ago.

A most delicious and refreshing drink in hot weather—Iced "Salada" Tea.

MARRY ME, HATTIE

AND I'LL BUY the ring of the original and only Diamond Store, who make Automatic Self-Sizing Rings in their own factory from $2 up. Call and special ring to order in two hours. Next to the big tea kettle.

WILSON BROS.

A perfect fit in our God quality lenses for $1. Grind elsewhere for $2 and $3. The real ALASKA BROS., next to the big tea kettle, 83 Court st. This ad. will save you $1 to a responsible

ALARM CLOCK, 50c

BACK BAY BELLE HELD UP IN AUTO

Miss Cornelia Kittredge, a Beacon street belle, was to have appeared in the Malden Court to-day to answer to the charge of speeding her auto on the Revere Beach Reservation, instead the officer who arrested her appeared in her behalf and asked to have the case continued until September. Miss Kittredge was arrested June 24. With her at the time were her mother and chauffeur. Miss Kittredge was driving. Miss Kittredge sought the officer who arrested her, told him she was going to New Hampshire and asked him to have her case continued. He did.

BITTEN BY FLEA; DIES IN AGONY

GREENFIELD, Ind., July 1.—Mr. and Mrs. Burleigh Hill spent Sunday in a grove, where Hill was bitten by chiggers or jiggers, as a certain kind of flea is called. Hill suffered greatly and finally went into convulsions and died.

LIFE FOR A KILLING.

WOODSTOCK, Vt., July 1.—Francisco Gimmalaro was found guilty of murder in the second degree for the killing of Giuseppe Cascioni at Reading on June 21 last, by a jury in the Windsor Country Court.

NEW GROVE HALL STATION OPENED

The new Grove Hall postoffice at No. 483 Blue Hill avenue, Roxbury, is open for business to-day. Sub-Postmaster Frank H. Folsom, for twenty-five years chief clerk in the Brookline postoffice, is in charge. His chief clerk is George Stowell, and Walter May is money order clerk. There are eight clerks and twenty-one letter-carriers. Postmaster Macdeid inspected the office last night.

CAN YOUR OWN FOODS—A timely article in the SUNDAY AMERICAN that every housewife should read.

GAS TANK EXPLOD IN NORTH STAT

Considerable excitement was cau the North station by the explosion gas tank underneath an American press car, which was standing on a attached to two mail cars.

The ignition of the gas set fire express car, and for a few minutes was quite a blaze in the station, threatened to involve the entire

MARVELLOUS DISCOVERY latest amazing revelations rega radium are made in the SU AMERICAN.

85 Bargain Lots

R. H. WHITE CO.

SPECIAL FRIDAY BARGAINS

Just for Friday and Friday only

Merchandise we pick up here and there, which for various reasons importers and manufacturers are willing to make a *sacrifice on*, also odd lots, discontinued lines, soiled and surplus stocks—all dependable, reliable goods—else they would not be on our counters.

Mail Orders Filled as Received Friday Only Until These Special Lots Are Sold Out

"EVERY FRIDA will be LUCK FRIDAY if you tak advantage of th FRIDAY BAR GAINS at White's

All These Special Bargains for Friday We Price at COST, or at a Mere Nominal Profit, and in Many Cases They Are **Half Price or Less**

LOOK FOR THE PINK TICKETS on all these Friday Bargains, and remember that we have thousands of other bargains equally as good.

39c to $1.00 Silk Remnants—Including foulards, fancy silks, checks and stripes. Also messaline, in all shades and lengths from 1 yard to 15 yards, suitable for dresses, skirts, waists, and trimmings. Friday's prices, per yard..... 19c to 39c

$1.00 Yard-wide Black Dress Taffeta—Only 10 pieces in the lot—never before sold at less than $1.00 yard. Friday's price..... 68c

69c White Jap Silk—A washable, heavy quality, beautifully woven and very lustrous, 27 in. wide. 10 pieces only. Friday's price..... 49c

25c, 29c and 39c Wash Goods—Over 10,000 yards fine Wash Goods, in short lengths and odd pieces. Silk and cotton goods, mercerized cottons and ginghams, silk and cotton jacquards, silk and cotton poplins, Scotch ginghams, mercerized poplins, repps, chiffon voiles, foulards, silk muslins, chiffons, etc., up to 32 inches wide. Friday's price, yard..... 12½c

20c Irish Dress Linen—Heavy and fine, 36 in. wide. Friday's price..... 15c

8c and 10c Wash Goods—1500 yards Batiste Muslin in white and colored grounds—cotton plaids for children's dresses and several odd lots in various weaves. Friday's price..... 4c

55c All-Silk Moire Belting Ribbons, 2 in. wide, all pure silk, high grade fancy belting, in white and all the best shades. Friday's price, yard..... 29c

15c Huckaback Towels—The best towel bargain we have ever offered—plain white or red borders, extra large size, 20x 42 in. Friday's price..... 8c

50c "SanKnitary" Bath Towels—Marked down to close them out; very large size, 24x56 in. —advertised extensively. Only 500 in the lot. Friday's price..... 29c

$1.50 Full Bleached Towels, Webb's Celebrated "Meadow Bleach" Towels—Slightly soiled or mussed, but the finest quality of huckaback with damask borders; hemstitched with row of drawn work. Friday's price..... 98c

75c Full Bleached Sheets—Made from good, sturdy quality bleached sheeting, free from dressing, and without seams, size 81x90 in., 3 and 4 inch hems. Friday's price, each..... 55c

$7.00 Hemstitched Damask Table Cloths—German satin damask, all pure linen, extra fine quality, full bleached; 72x87 in.; handsome patterns and beautifully hemstitched. Friday's price..... 4.00

50c Chambray and Gingham Rompers for Boys—Rompers of fine quality chambray, with elastic bottoms, bloomer style, double stitched seams and one pocket; colors plain blue, blue and white and pink and white stripes; sizes 1 to 6. Friday's price..... 29c

50c Blue Chambray Knickerbockers—Boys' blue chambray knickerbockers, seams double stitched, belt loops for belt and 3 pockets; sizes 5 to 16. Just right for vacation wear. Friday's price..... 39c

75c Two-Piece Jumper Suits—Boys' 2-piece suits, consisting of the jumper and bloomer pants with suspenders attached. Pockets in both jumper and pants; sizes 2 to 8 years. Friday's price..... 39c

49c White Skirts for Misses—Two styles, one trimmed with embroidery, and the other with insertion and lace on ruffle, for 6 to 14 years. Friday's price..... 39c

98c to $1.49 Dressing Sacques—A very attractive sample line in white and colors. Friday's price..... 69c

$1.98 to $2.49 Dressing Sacques, in white, all high grade samples, in sizes 36-38 only. Friday's price..... 98c

$3.00 Perfect Fitting Corsets, of fine quality batiste, giving the long, slender hip and back; three sets of side elastics at inched. Sizes 19 to 23. Friday's price..... 1.50

39c Gingham Dresses for Children—Hubbard style with embroidery in yoke. Friday's price..... 25c

$1.98 Lingerie Hats for Children—Slightly soiled, can easily be laundered—many pretty trimmed. Friday's price..... 98c

68c Silk Gloves for Women—Fine quality Milanese silk gloves, 2-clasp, reinforced finger tips, black, white and tan. Friday's price..... 35c

79c Chamois Gloves for Women—1 clasp, also 2 pearl button natural chamois gloves. Friday's price..... 59c

19c Gauze Lisle Hose for Women—Extra fine and extra cool gauze lisle thread hose, in fast black and tan, garter tops, double heels and toes. Friday's price..... 12½c

35c and 50c Hose for Women—From our regular stock we have taken several small lots of fine, seasonable hosiery. To close out. Friday's price..... 25c

25c White Hose for Children—50 dozen imported regular made white cotton hose, in a full line of sizes. Friday's price..... 11c

20c Lisle Vests for Women—1 case (100 doz.) white lisle thread vests, lace trimmed or plain necks—subject to slight imperfections. Friday's price..... 15c

39c Union Suits for Women—1 case only—white cotton ribbed union suits, in regular sizes only, low necks and lace trimmed. Friday's price..... 25c

50c All Linen Belts, hand embroidered, in two pretty patterns; also leather belts, buckle and detachable hook. Friday's price..... 39c

5c English Pin Sheets, assorted sizes. Friday's price..... 2 for 5c

10c 100-yard Spools Black Machine Silk—Friday's price..... 5c

25c Fancy Shirred Ribbon Hose Supporters—1 pair in box. Friday's price..... 12½c

50c Stag Handle Pocket Knives—3 blades. Friday's price..... 39c

10c Face Chamois—Friday's price..... 3c

7c Joss Sticks—Friday's price..... 4c

15c "Noisette" Shaving Cream—Friday's price..... 5c

25c Nail Brushes—Imported, bone handle. Friday's price..... 10c

5c Fancy Colored Border Handkerchiefs for Women—Hemstitched. Friday's price... 6 for 25c

5c Fancy Colored Border Handkerchiefs for Men—Hemstitched. Friday's price... 6 for 25c

10c Pure Linen Handkerchiefs for Men—100 dozen. Friday's price..... 6½c

12½c to 17c Pure Linen Hemstitched Handkerchiefs for Women—100 dozen, with initials. Friday's price..... 8½c

25c Hemstitched Initial Handkerchiefs for Men—Friday's price..... 12½c

50c Fancy Sample Handkerchiefs, linen with colored hemstitch. Friday's price..... 25c

75c to $1.00 Val. Edges and Insertions—300 dozen yards. Friday's price, yd..... 50c

25c Maline—50 pieces, black and white, 27 in. wide. Friday's price, yard..... 10c

95c Square Chiffon Veils—1¼ yds. square, all colors, hemstitched. 10 dozen. Friday's price..... 55c

$1.50 Button Auto Veils of dust proof chiffon—10 dozen, in all colors. Friday's price..... 89c

12½c Silk Cord Ruching. Friday's price..... 6½c

25c Crepe and Chiffon Ruching, all white. Friday's price..... 12½c

25c Dutch Collars—25 doz., with jabots, lace trimmed. Friday's price..... 17c

45c Balbriggan Shirts and Drawers for Men—Shirts made short sleeves; drawers with suspender tapes, French shape and double bicycle seat—the celebrated "Lawrence" make. In case only. Friday's price..... 29c

$1.00 "Poreaknit" Union Suits for Men—Made with short sleeves, and ankle length; subject to imperfections; white. Friday's price, each..... 69c

$1.00 Negligee Shirts—Pleated or plain, attached or detached cuffs, in a variety of patterns. Just 100 dozen, "second" of $1.00 shirts—not damaged, but subject to laundry marks. Sizes 14 to 17. Friday's price..... 55c

75c and $1.00 Night Robes for Men—All fancy trimmed; some with collar, some collarless. All high class sample robes. Friday's price..... 55c

25c and 35c Books—About 1500 odd volumes, cloth bound books, each slightly soiled from handling—they are original $1.00 to $2.50 editions, and sold by us in our recent big sales at 25c and 35c. The lot includes French Classical Romances, Fiction, History and Reference Works. To close out the balance of this lot. Friday's price..... 15c

35c Books—500 copies of the Westminster Biographies, all perfect, new books, published at 50c, 4 titles only, as follows: "Cardinal Newman," by A. R. Waller; "John Wesley," by Frank Banfield; "Adam Duncan," by H. W. Wilson; "George Eliot," by Clara Thomson—Friday's price, per copy 5c

$2.00 Punch Ladles, Rogers' silver plate, large size, attractive patterns. Friday's price, each..... 1.1

$4.00 Per Dozen Table Forks, best quality, A1 silver plate, very pretty patterns. Friday's price, each..... 25

$1.00 Per Dozen Teaspoons, Rogers' silver plate, beaded pattern. Friday's price, per dozen..... 85

Remarkable Reductions in pressed Table Glassware, imitation Cut Glass and Colonial patterns.

	Friday's price.
6c Berry Saucers	3
5c Toothpick Holders	3
10c Berry Saucers	5
10c Cream Pitchers	5
10c Spoon Holders	5
12c Cream Pitchers	6
35c Cheese Plates	5
35c Colonial Cream Pitchers	10
25c Berry Bowls	10
25c Engraved Cake Plates	10
50c Oval Jelly Dishes	10
35c Mayonnaise Bowl and Plate	10
17c Vinegar Cruets	10
25c Colonial Horse Radish Jars	10
69c Decanters	19

$1.00 Bamboo Music Rack, with 4 shelves—40 inches high, 1 inches deep, 16 inches wide. Friday's price..... 75

$1.75 Bamboo Tables, top covered with Japanese matting—top 3 inches in diameter, 24 and 2 inches high. Friday's price..... 1.1

10c Cotton Bunting Flags—2 inch, on sticks, with gilded spear, very bright colors, for house decoration. Friday's price..... 6

15c Flags—36-inch size. Friday's price..... 10

25c and 30c Table Oil Cloth, 4 inches and 54 inches wide, in short lengths. Friday's price..... 10

$1.49 Suit Cases—Fine Japanese matting, cloth lined, inside tapes, good lock and catches, sole leather corners. Friday's price..... 98

$6.98 Sole Leather Suit Cases—All hand sewed, extra light weight, fine lining, locks and catches. Friday's price..... 4.9

35c to 50c Pictures—Little bits of color to add a decorative touch to the small space that you wish to brighten—Landscapes with white and gilt mounts, fine gilt frames; color prints on white mounts and gilt frames. Sizes 10x12, 10x15 and 11x14. Friday's price..... 25

80c Sewing Rocker—Maple frame, double woven reed seats. Friday's price..... 69

$1.85 Extra Fine High Back Arm Rocker, double woven reed seats. Worth two of any rocker sold this season at the price. Friday's price 1.5

$2.35 Comfo Rocker, extra large and heavy weight reed double woven reed, seats and backs. Friday price, 1.85

Other Lots Not Advertised. Walk Bargain Basement Every Day.

Filene's

Washington and Winter Streets

Filene's

Washington and Winter Streets

Tunnel Bargain Basement

Entrance Direct from Tunnel Trains.

The R. W. Armstrong Co., Boston,

(Makers of High Grade Dresses for Women, Misses and Girls.)

have closed out to us the entire balance of their stock on hand of

Girls' Dresses at Less than ½ Price

The largest sale of Girls' Dresses held in the Tunnel Bargain Basement since it opened about 6 months ago. Be on hand for this sale Friday morning—the best values will probably be sold out first.

In the Tunnel Bargain Basement, Beginning Friday, July 2, at 8:30 A. M.

One of the many styles of 2.00 and 2.50 Dresses on sale at **98c**

One of the many styles of 1.00 Dresses on sale at **39c**

One of the many styles of 1.25 and 1.50 Dresses on sale at **58c**

One of the many styles of 1.50 and 2.00 Dresses on sale at **79c**

...re are many different styles at each price. The space devoted ...announcement does not permit of a description of every style ...ice, but included in the lot you will find Dutch and high ...per styles; ginghams, chambrays, muslins, organdies, lin... percales in plaids, stripes and figures. See the illustra... to see the dresses Friday in the Tunnel Bargain Base...

...t to illustrate—30 Dresses of the regular ...at **1.39**

CRIMSON CREWS HANDILY WIN THE FIRST TWO RACES

Four-Oared and Freshman Contests Captured by Harvard with Ease.

Betting Favors Cambridge Oarsmen in Big Varsity Event This Afternoon.

Continued from Page 1.

mile and a half Harvard pulled ahead of Yale and gained at every stroke, winning easily.

The unofficial time was Harvard, 12:32; Yale, 12:42.

Freshman Race Easy.

In the freshman race Yale caught the water first. Both went off with a quick, dashing stroke. In the first 100 yards Yale pulled forty strokes to the minute and kept slightly ahead of Harvard. At the end of twenty yards Harvard was leading. Approaching the half-mile Yale got off her course slightly, and Harvard pulled still farther ahead. Time at the half—2:42.

After getting by the half-mile flag Harvard drew still further away and pulled a high dashing stroke which dropped Yale continually. At the three-quarters Harvard seemed to have a lead of more than three lengths.

At the mile Harvard was leading by nearly four lengths, having covered the distance in 5:21 unofficial. Both crews were rowing steadily without any splashing. Coming to the mile and half flag Harvard's lead seemed to be increasing, and she finished handily.

With the betting 5 to 4 in favor of Harvard and plenty of money in sight everyone is on the tiptoe for the Harvard-Yale varsity race on the Thames river to-day.

"Harvard will sweep the river," was the cry of the Crimson army, and the expert oarsmen who have followed the work of the two crews at Red Top and Gales Ferry echo the chorus.

To-day Harvard is drunk with joy over the prospects of beating Yale on the river twice within undergraduate memory. Recognized athletic ascendancy in any sport is so rare an honor for Harvard in her recent history that it is no wonder that her sons are hilarious to-day. Her football team has been harassed by the faculty and demolished by Yale. She has been crushed on the track. But at last, in at least one sport, the college has come into her own again and to-day she has the honor of seeing more Harvard than Yale money in sight to beat Yale "varsity eight in the race down the Thames this evening.

"The best crew Yale ever had," was the way Coach Kennedy summed things up at the Yale camp.

"It's a Harvard year," was the keynote comment of Coach Wray, who has labored so hard for "Johnny" Harvard.

Harvard Wins Tosses.

When it came to the toss for position on the course Harvard won the position in each of the day's three races. She chose the west course, nearest the track of the Vermont Central Railroad.

Some veterans shook their heads at this side of the Thames; but Harvard's coach and adviser only smiled and said, with cheerfulness. They remembered that they had made the same choice a year ago when Yale was given one of the most decisive defeats in her whole marine history.

From East and West and from the North ireland poured Harvard into this quiet old New England town to-day. The sweet cries and fierce battle affections everywhere, but outside the flotilla, which was headed by no less a craft than Sweep Henson and flagship Olympia, which was arrayed like a rainbow, there were only Crimson. When in doubt, red is wise. It was a close fight between these two, with the balance seeming to have a little the advantage, which was proper, as the home team in Yale's own pond.

A favorite method of the Harvard girl in displaying the warm affections leaned was to stick a flaming red feather in her straw hat.

Many a quiet and dignified Massachusetts youth suffered martyrdom for the cause when Harvard's men won to-day. Rice and red flags could be purchased at prices ranging from 5 cents to $5.

To Be Smashing Race.

A fine bit of color was added to the whole delightful scene by the representatives of Uncle Sam's navy, officers and men from the four cutters assigned to police the course and from the other war vessels in these waters.

As Coaches Wray and Kennedy have planned it, the event of to-day will be a gruelling, smashing contest. The pace will be a killing one from the start, "and the fittest shall survive."

As for the young giants who are the motive power in the shells, the lay onlooker can see but slight difference between each eight.

In spite of the terrifically hot weather of the last week, which made training a hardship, every man of the sixteen looks like a gladiator. If the encouragement of the wearers of the Crimson and the Blue could decide the race it will be a dead heat, for Yale men on the scene and in this city are quite as certain in their the race will go to Yale as are the Harvard men that the Crimson will be the color of victory to-night.

Yale men have been as numerous here as have Harvard men, because of the coincidence of the Yale commencement with President Taft in attendance, with the final preparations for the race. Not Yale has never been anything but true to her own, and when Yale men came they wore a look of grim confidence and all ready to endorse their confidence with offers in large denominations.

The yearly event of '09 is to be historic. Four times heretofore since Harvard took on a professional coach have crews from Yale and Harvard contested on the Thames, and twice has each returned victorious. Thus the fifth race is considered as decisive.

"Harvard Boys Ready for Keen Battle," Says Capt. Cutler

BY CAPTAIN ELIOT CUTLER OF HARVARD.

"We hope to add another victory for Harvard by capturing the big varsity race. We all realize that the Elis are most worthy rivals and believe that the race will be a keen struggle throughout. Every man in the shell is prepared for a gruelling contest and determined to lead our rivals at the finish line, even if it is necessary to establish a new record for up the stream course."

HUSBAND PAYS COSTS OF SUIT

By an order handed down to-day by the Superior Court at East Cambridge, Joseph S. Higgins, a wealthy Melrose horse dealer, who sued Solomon Shute, an Everett real estate man for $15,000 for alleged alienation of his wife's affections last October and did not appear when the case was called, is directed to pay $18.48, the costs in the case. The suit was called at the last session, but Higgins failed to appear.

A great sensation was caused last October when it became known that Joseph E. Higgins, who lives on Swaine's pond avenue, Melrose, had brought suit for alleged alienation of affections against Solomon Shute, a wealthy Everett bachelor. The suit was brought through Attorney Henry A. Ryan of Boston.

Mrs. Higgins was a schoolgirl twelve years ago, when her husband, then fourteen, fell in love with her and married her. This was fourteen years ago. Higgins went into the horse business and became wealthy.

He is the father of five handsome children.

"It seemed that our life was one long dream until Shute stepped in," said Mr. Higgins when the suit was filed. "We were the happiest couple in all Boston until the world's fair. Then I was sent together to Boston one night. I planned with my wife not to break up our home, and then I brought this suit. My wife will live in the home, but it is a house divided against itself."

FINDS HUSBAND LOST 45 YEARS

PITTSFIELD, July 1.—George Hecox of Lee and his wife are to-day receiving congratulations of their friends because after having been lost to each other for forty-five years they are now reunited.

In the time Hecox and his wife were not living together the woman thought him dead and married Timothy Tucker who died two years ago.

Two months ago and more George Hecox married pretty Mary Canfield of Lenox. They recently visited Lee where George worked with his father and three brothers as a woodsman. The name the Civil War and the Hecox rather and four sons were to Lee and Tucker's home. For some reason he refuses to divulge, never returned for years.

He was supposed to be among the thousands of missing at Andersonville. Yesterday herself a widow was married to Tucker. Years later Hecox chose Sundan. He found his wife happily married and, confiding to a brother, he effaced himself until two years after Tucker died.

Yesterday a white haired man knocked at the door of the Tucker home. "Does Mrs. Tucker live here?" he asked. "Yes," said the woman, "I'm Mrs. Tucker."

"Well, Mary, I have come home at last," said the man. The woman gasped with surprise and then with a faint scream flung herself into the man's arms. Husband she had not seen for over a generation.

BIG CHEMICAL PLANT ABLAZE

NEW YORK, July 1.—A menacing fire started early to-day on the top floor of the four-story building at No. 82 John street. The blaze started in the laboratory of the Western Chemical Company after an explosion of chemicals, which shook the building to the cellar.

Adjoining is the Woodbridge building, an eighteen-story structure holding about 3,000 people, among them hundreds of women. This building was quickly emptied, many of the occupants being panic stricken. The employees of the Western Chemical Company all got safely to the street.

Two alarms were sent in immediately and the firemen were compelled to wage their fight against the flames at long distance for fear of exploding retorts and vats of gases and chemicals.

BILLS AT THE PLAYHOUSES

Mlle. Dazie and her pantomimists are giving one of the most artistic and musical pantomime sketches at Keith's that ever graced the vaudeville circuit.

"The Traveling Salesman" closes this week at the Park Theatre when that house ends its present season.

"Dolores for Life" at the Bowdoin Square Theatre is a thrilling melodrama. For Independence week "Jesse James" will be given.

Only four more chances to see "A Broken Idol" at the Tremont as that theatre closes Saturday night for the Summer.

"Sapho" is being given at the Orpheum this week by the Lindsay Morison Stock Company. Next week they will play Willie Collier's comedy "Caught in the Act."

"Florodora" is on its second and final week at the Castle Square Theatre. The house closes Saturday night.

A brilliant program of vaudeville, motion pictures and illustrated songs is being given at the Globe Theatre this week.

Olga Nerudoff, Russian soprano-soloist is charming thousands of music lovers at Paragon Park.

At the New Palace Theatre up-to-date motion pictures and pictorial songs combine to make a splendid program.

Miles Brothers' vaudeville features, classy vaudeville, illustrated songs and good instrumental music are offered at the Hub.

Many Bostonians are enjoying the boat and trolley trips to New York. A special trolley leaves Park Square every day at 2:30 p. m. daily except Sunday.

The steamer Cape Cod makes daily trips from Bay Line Wharf to Provincetown and the scenes made historic by the Pilgrims.

Bass Point and Nahant boats give a breezy harbor sail to points of great interest. Sailings are made from Otis Wharf nearly hourly.

The steamer King Philip makes daily runs to the best deep sea fishing grounds leaving Commercial Wharf at 10 a. m. daily and Sunday.

The new open air theatre, 200, canoeing on the Charles and other attractions are in full swing at Nantasket Park.

A delightful ocean ride up the North Shore is found in the steamers of the Gloucester and Cape Ann line which sail from Central Wharf daily and Sunday.

The natural shade of living trees is one of the many delightful features of Jonathan Park at Revere Beach in this hot weather.

Ramsey, the high diver, is one of the star attractions at Austin & Stone's Museum this week. His feats are seldom equalled.

RADCLIFFE HONORS MISS EVELYN SPRING

WALTHAM, July 1.—Miss Evelyn Spring, daughter of Mr. and Mrs. George F. Spring of the Beaver Brook section, who graduated from Radcliffe this year, is the only member of her class receiving the honor of summa cum laude.

Graduated from the Waltham High School in the class of 1905, Miss Spring entered Radcliffe on a scholarship and received through her studies she secured while in the Waltham High.

KILLED BY GYPSY MOTH.

PORTSMOUTH, N. H., July 1.—George Wilson of Derry died to-day at Kittery as the result of blood poisoning brought on by contact with gypsy moths. Wilson was employed by the government in the moth extermination work. He was twenty-three years old. A week ago he got some of the pests on his body and while scratching created a rash, and he grew rapidly worse.

NOTE the evenness of the stitching and the fineness of the fabric in

ARROW COLLARS

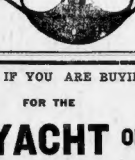

AS ARROW CUFF IS JUST AS GOOD AS AN ARROW COLLAR 25c A PAIR

15c EACH 2 FOR 25c

CLUETT, PEABODY & CO., INC.

IF YOU ARE BUYING CHAMPAGNE FOR THE YACHT OR CLUB

Remember Great Western Champagne is a wine of the finest quality produced in America.

For Making Champagne Cup

Great Western is actually better than any imported champagne.

Sold by Wine Merchants and Grocers

Houghton-Dutton Co.

It pays to pay cash

NEW ENGLAND'S GREAT CASH HOUSE

Our Friday Three-Hour Sales

THE GLORIOUS FOURTH comes but once a year. It matters not what your plans are for this day, whether you are going camping or have taken a cottage at the beach or have decided to be a "stay-at-home," this store can help you to take all the possible enjoyment out of the day. The items represented below are seasonable, and many of the goods are just what you need for the holiday. Please shop early in the day.

REMEMBER! Our Store Closes Saturday at One O'Clock

Cash Deposits

Investigate our Cash Deposit System. It gives you all the convenience of a checking account, combined with the advantages of our low cash prices. Your money draws 4% interest, compounded every three months, and can be withdrawn at any time. Particulars at Cash Deposit office.

Fireworks

Not the bargain kind that will not go off, but standard, first-class assortments put up by the National Fireworks Co. of Hanover, and warranted as safe as it is possible to make them. Splendid assortments for lawnlies, families and exhibition purposes. Prices range from 50c to 23.50 a set.

Double Stamps Forenoons — *Double Stamps Forenoons* — *Single Stamps Afternoons* — *Single Stamps Afternoons*

FROM 9 TILL 12

Pongee Silks All colors except natural; an excellent 49c grade, popular for pillows and fancy work, 30 inches wide, strong and durable, at..... 44c

Dress Goods Black Goods, in an odd variety, marked very low to clear our shelves before inventory. Merchandise that has sold up to 59c, for 3 hours at..... 39c

Dress Goods Black and white checks and all desirable fancies that have retailed up to 29c. For 3 hours at only..... 15c

Percales Yard wide, in light and dark grounds, warranted fast colors. For 3 hours, per yard..... 10c

First Floor, Rear

Bunch Tape Bunches of six pieces of assorted widths. Choice for three hours..... 2c

Porch Rockers Large size, in green, double woven rattan seat and back, extremely comfortable. For three hours..... 1.89

Oil Cloth Remnants of Oil Cloths, subject to slight misprint, size 1x2 yards, 35c value, at yard..... 15c

Lawn Settee Full size, with arms, for lawn and piazza, size 3x2½ yards. $1.25 value, for 3 hours at..... 69c

Sewing Machines Our Tremont dropped head Sewing Machine. Complete with all attachments, for only..... 11.79

Curtain Outfits Consisting of one pair of lace trimmed ruffled Muslin Curtains and one brass extension rod with white ends. Complete for..... 49c

Couch Covers Extra rich, heavy, reversible, durable colorings, trimmed with tassel fringe, at..... 98c

Sofa Pillows Tapestry Pillows with canvas backs, tassel corners, filled with silk floss. Each..... 49c

Gloves Ladies' fine Milanese Silk Gloves, with double finger tips, mousquetaire wrists, 2 clasps, silk covered, black, white and tans. For a pair..... 69c

Handkerchiefs Ladies' white hemstitched, full size, good quality of lawn. For 3 hours, each..... 2c

Embroideries Manufacturers' short lengths of cambric and Swiss embroidery insertions and finished beadings. Good patterns, at a yard..... 5c

Sofa Pillows 20x20 in. square, excellent silk floss filling, white cambric covering. Each..... 23c

P. N. Corsets Up-to-date model, long hip and medium bust, trimmed with lace and ribbon; high, low or medium bust, two pairs of hose supporters. For 3 hours..... 63c

Petticoats Of good gingham, full size, deep flounce, in blue and white, gray and white, all lengths, at only..... 23c

Dessert Spoons Rogers & Bros. A1 silver plate, very desirable pattern. Regularly sold at $4.98 per dozen, for 3 hours, each, only..... 25c

Paper Novels A large assortment of good titles in the 25c edition that is regularly sold for 10c each, at

6 for 25c

Wall Paper Remnants of wall papers and borders in lots of from 2 to 6 rolls of a kind. Former prices ranged from 8c to 20c a roll. We offer you choice at, a roll..... 2c

2500 feet Odd Mouldings marked down to 1c a foot.

Drug Store

1 lb. Moth Balls..... 3c
1 lb. Moth Flakes..... 3c
1 lb. Sulphur..... 3c
1 lb. Epsom Salts..... 3c
1 doz. Quinine Pills..... 3c
3c pkg. Cough Drops..... 3c
10c Face Cloth..... 3c

Linens Suiting Remnants and whole pieces, slightly damaged, blue, gray and corn, warranted fast colors, 36 inches wide. For 3 hours, yard..... 5c

First Floor, Rear

Colored Poplins 27 inches wide, perfect goods, blue, gray, brown, black and white. For 3 hours, per yard..... 12½c

First Floor, Rear

Crinkled Crepe 28 inches wide, all perfect, pink, brown, dark blue, nile green and cream. For 3 hours, per yard..... 10c

First Floor, Rear

Princess Dresses Women's Summer Princess Dresses, odd lots. Friday special at..... 3.00

Tub Skirts Women's Tub Skirts, slightly mussed and soiled, at..... 79c

Corset Covers Miscellaneous lot of dainty muslin corsets, trimmed with panels of embroidery and dainty laces, ribbon drawn. No. 1 O. D. orders. For 3 hours at..... 27c

Ladies' Drawers Good cotton, cut full size, all sizes, yoke or French band. For 3 hours at..... 15c

Tailored Waists White Tailored Waists with stiff collar and cuffs, also pockets. A remarkable bargain for only..... 89c

Dutch Collar Waists Made of black and white striped lawn, short sleeves and Dutch back cuffs, a great value for..... 59c

Soiled Waists Lawn, batiste and Tailored Waists that have been soiled in the three times this price. In one great lot at..... 1.00

Boys' Two-Piece Suits Plain and knicker pants, sizes 2½ to 15, in fancy orders. Choice, 3 hours 1.45

Boys' Caps Boys' Khaki Eton Caps, taped seams. 3 hours only at..... 17c

Boys' Blouses Sizes 4 to 15, fine assortment of patterns. Three hours only at..... 25c

Teeth Brushes For 3 hours, choice of our 23c Tooth Brushes at..... 19c

200-Yard-Cotton 200-yard basting cotton, black or white,

4 spools for 5c

Nail Scrub Brushes Large 6 row Nail Scrub Brushes..... 5c

Bed Outfits White Enamel Bed, beautiful scroll design, all iron, additional spring and white cotton top mattress, all sizes. Outfit complete for..... 5.98

Mattresses 45-lb., 5 inches thick, made of layers of white felted cotton, heavy fancy striped ticking, all sizes. A $7.00 mattress, for 3 hours..... 4.98

Couch Cots Bronzed steel frame, 27 inches wide and fitted with national spring top. Sold complete with mattress for..... 2.89

Window Screens Hardwood frames, oiled finish, all low prices:

Height 24 inches, closed 21 inches, opens to 33 inches. Price only..... 29c

Height 24 inches, closed 22 inches, opens to 37 inches. Price only..... 33c

Height 28 inches, closed 25 inches, opens to 37 inches. Price only..... 39c

Ineandescent Gas Burners Miller's Ariel, small sized mantle burners, can be used inside your gas globes. Each..... 21c

Lawn Mowers The New Idea, our high wheel mower, 14-inch size. For three hours..... 4.19

Christy Knives Centered kind, black, red and maple handles, at..... 37c

Coffee Percolators The "Rochester," 1-quart size, for..... 1.49

Garden Hose Remnants, cotton covered, ¾-inch size, at, foot..... 5c

Groceries

Hoduco Tea, 50c grade, at..... 48c
Eggs, fancy selected, per dozen..... 23c

Children's Rompers In pink and white, also blue and white checks, low neck and short sleeves. For three hours..... 19c

Girls' White Skirts Of good cambric with hemstitched ruffle, sizes 2 to 14 years, for this sale at only..... 15c

House Dresses Two-Piece House Dresses of percale, in neat stripes and checks, tucked waist and flounced skirt..... 69c

Long Kimonos Of fine lawn, pretty floral designs, full back and front cut full and long..... 45c

Ribbon Remnants All silk, nearly all colors, 3 to 5 inches wide, 1 to 2 yards in length, to mail orders, a yard..... 5c

Men's Underwear Men's Balbriggan shirts and drawers, on sale in basement annex at 25c per garment..... 25c

No mail orders

Men's Shirts Fancy Negligee, attached and detached laundered cuffs..... 54c

Men's Night Shirts Finest quality of white cambric, fancy trimmed, collarless; the lightest and coolest night garments made..... 69c

Men's Underwear Penman Irish linen, plain weave, shirts athletic style, drawers ankle length. Per garment..... 89c

Men's Fancy Vests Sizes 33 to 36, from our $1.50 line. Just enough for three hours at..... 45c

Boys' Pants Boys' Khaki Knicker Pants, sizes 6 to 15. Three hours only..... 25c

Women's Vests Swiss ribbed, low neck, sleeveless, full trimmed, 7c each, 3 for..... 7c

Women's Vests Imported Swiss ribbed lisle thread, low neck, sleeveless, plain and crochet yokes, 39c each..... 39c

3 for 1.00

Women's Hosiery Fast black and tan lisle finish open work and drop stitch, 10c per pair..... 10c

Women's Hosiery Full fashioned fast black mercerized cotton, with unbleached split soles, 16c per pair, for three hours..... 16c

Women's Hosiery Women's White Canvas Oxfords and Slippers. $1.50 grade, at..... 79c

Girls' Canvas Oxfords White Canvas Oxfords, "Educator" make. A factory lot, $1.50 grade, for three hours only..... 79c

Children's Guimpes Children's White Lawn Guimpes, suspender style finished with insertions of embroidery, sizes 4 to 14 years, for..... 39c

Jumper Dresses Women's Silk Taffeta Princess Jumper Dresses, colors are rose, wisteria and reseda. For 3 hours only..... 4.98

Foreign Purses Novelties in three colors for young misses, strap handles, at..... 10c

Imitation Stained Glass Remnants in lengths sufficient for a window, regular price 25c to 60c. Your choice..... 12c

Harnesses Extra—We will sell regular $16.00 buggy harnesses, all complete, during this 3 hour sale, for only..... 12.00

Fireworks

Fire-in-loud torpedoes, per package..... 2c
Revolver shape cap pistol, only..... 4c
Fancy caps 12 boxes 25c
Fire Balloons..... 8c

China Mattings Three patterns only, regular 25c value, by the roll of 20 or 40 yds, at..... 15c

Fish

Fresh Salmon, at, only, 20c to 30c
Fresh Eastern Halibut, per lb., only..... 15c
Fresh Shore Haddock, per lb., only..... 4c
Fresh Market Cod..... 4c
Sliced White Fish, lb. 7c
Fresh Flounders, lb. 5c
Sword Fish, lb..... 20c

Silk Remnants Large variety of all the new spring makes, desirable for waists and fancy work. From 19c a yard up to wards..... 19c

Suitings High grade 54-inch mannish suitings. Large variety of especially made merchandise, some valued up to 69c, at, only..... 37c

Suitings Prunella, Mohairs and novelty Striped Suitings. Made to sell at 49c, desirable for bathing suits, children's wear and other purposes, 29c a yard, only..... 29c

Wash Dresses Children's Wash Dresses made of good gingham and percales, variety of pretty styles, sizes 2 to 14 years, at..... 15c

White Wash Hats For the little tots, serviceable and cool. A great bargain for..... 19c

Handkerchiefs Ladies' lace and embroidered on fine Swiss lawn, large assortment of pretty patterns, at 7c each..... 7c

4 for 25c

Collars Dutch Collars, white lawn trimmed with pretty Val. lace edges and insertions. Good assortment at 5c each..... 5c

Porch Blinds Cocoanut Bark Bamboo Porch Blinds, 5x8. Complete with cord and pulleys, 66c each, only..... 66c

Curtain Muslin 36 inches wide, for sash and long curtains, neat, effective stripes, durable quality. 10c a yard..... 10c

Drug Store

Fine Mediterranean Toilet Soap..... 4c
Face Cloth, in fancy rubber lined case..... 9c
Fine bottle of pure Malt Extract..... 9c
Pound can Soda. Phos 9c
White Corn Brooms. 9c
25c Rubber Combs..... 9c
15c Tooth Brushes..... 9c
25c Lady Grey Perfumes, at..... 9c

Art Ticking Floral Art Ticking, for bed spreads, box covering and draperies, 36 inches wide, 15c a yard..... 15c

Lace Curtains A beautiful assortment of Irish Point patterns, very serviceable weaves, lacy and effective. $1.19 a pair, only..... 1.19

Books The Cornell series of standard literature, 200 choice titles, finely bound and well printed on good paper, at..... 19c

Wall Paper Eight pretty patterns, suitable for nice chambers. Papers that usually retail for 25c to 30c a roll, at..... 11c

Fireworks

Large 5-inch Salute crackers, only..... 4c
Package of firecrackers 3c
Large Package Torpedoes..... 6c
Japanese lanterns,

3 for 10c

Groceries

Coffee, our 35c Maleberry, for..... 27c
Cheese, fancy factory, at, per pound..... 19c
Puffed Rice, at, per package..... 9c
Jams, assorted kinds, 4c
Jelly..... 29c
Lowney's Cocoa, ½ tins, at..... 18c
Mince meat, per package 8c
Evaporated Milk, Gold Cross, tall tins, per dozen, at..... 98c

Lower Prices on All Kind of Fresh Meats

Genuine Spring Lamb Legs and Loins, lb. 17c
Legs of Veal, lb. 11c
Forequarters, lb. 11c
First Cuts of Corned Prime Beef, to roast, per lb..... 15c
Second Cuts of Corned Prime Beef, to roast, per lb..... 12½c
Fresh Killed Fowl, lb., for three hours..... 15c
Fresh Native Sweet Peas, peck..... 40c
Crisp Lettuce, large heads

3 Heads for 5c

Fresh Native Blood Beets

3 Bunches for 10c

New Potatoes Eastern Shore. Fine cooking peck only..... 35c

Boys' Blouses Boys' Laundered Blouses, white and colored, taken from our $1.00 line, just a little soiled. No mail orders. Choice, only..... 45c

Boys' Hats Boys' Sample Straw Hats, trimmed with blue and red, three hours only, at 89c

Men's Negligee Shirts Woven Madras and printed percale, attached laundered cuffs, full size and well made and fast colors 39c

Basement Annex

Boys' Pajamas Odd lots, good quality, tailor made, neat patterns, 49c per suit..... 49c

No Mail Orders

Men's Underwear Real Egyptian balbriggan shirts and drawers, 36c per garment..... 36c

Bath Robes Men's Turkish Bath Robes, full sizes, fast colors, cord and tassel. Just what you need for the beach, at only..... 1.95

Basement Annex

Germantown Yarn Fleischer's and Germantown and Shetland Floss, in all colors, 8c a skein, at..... 8c

Hair Brushes Military, solid back, 8 rows of pure bristles. For three hours only..... 25c

Safety Razors Men's Model Safety Razor, with 7 extra blades, for three hours only..... 35c

Gran Paper Pins Full count, common pins, for three hours..... 1c

4 papers for 5c

Twilled Tape English twilled tape in all widths, for 3 hours, per piece 2c

Box Stationery Extra fine, handsomely colored boxes, containing 24 sheets of paper with envelopes to match, per box 17c

Gloves Ladies' 2-clasp White Lisle Gloves, a good quality, all sizes in white. An exceptional bargain for 12½c a pair..... 12½c

Tub Suits Coats 36 inches in length, striped materials, special..... 1.98

Women's Union Suits Jersey ribbed, low neck, sleeveless, knee length, tight cut, 29c per suit, 29c

Women's Union Suits High grade, jersey ribbed, fine bleached gauze, lisle thread, low neck, sleeveless, knee length. 85c per suit, only..... 69c

Women's Hosiery Imported, full fashioned, fast black, gauze lisle thread, Herzsdorf dye, 25c pair..... 21c

Women's Hosiery Gauze silk lisles, fast black and tan, also black and tan boot lace lisles, 18c per pair..... 18c

3 pairs for 50c

Cotton Plaid Blankets 11-4 size, good and heavy with a nice wool finish, just the thing for summer camps. For three hours, per pair..... 1.98

Black Lining Sateen 36 inches wide, good lustre. Bought especially for this sale, per yard..... 19c

First Floor, Rear

Printed Voiles Very handsome patterns, and a nice sheer cloth that is warranted fast color and launders beautifully. For 3 hours, per yard..... 8c

First Floor, Rear

Fine White Lawn Full 30 inches wide, sun bleached, in full pieces and all perfect, a very fine quality. For 3 hours, per yard..... 5c

First Floor, Rear

Curtain Stretchers The kind with movable pins, adjusts automatically to any size scallop 1.69

Garden Trowels Keen Kutter brand, heavy forged steel blades, at..... 37c

Double Boilers Royal Granite Ware, 1 qt. size, at..... 24c

Table Forks Electric Silver Metal, embossed pattern. 79c for dozen pieces, for 3 hours..... 79c

Mattresses Combination Mattress, with 6 oz. top and bottom of clean white cotton and excelsior centre, extra heavy ticking in tancy stripe. All sizes, only..... 2.98

Springs All bronzed steel frame, fitted with National spring top, and full helical ends, all sizes, from 2 to 6 only 3.75

Cot Beds Collapsible steel bed frames, full upholstered tops, 30 inches wide, with two steel band supports in centre. Three hours only, at..... 89c

Women's Coats Women's Lace and Embroidered Coats, at, only, for 3 hours..... 3.95

Boys' Pants Boys' Knicker Pants fancy checks, sizes 7 to 15. Three hours only at..... 45c

Men's Trousers Fine variety of patterns. Three hours only, at..... 1.00

Men's Suits Young Men's Long Fast Blue Serge Suits, sizes 15 to 20. 3 hours only at..... 4.95

Petticoats Long White Petticoats, cambric top and lawn flounce, trimmed with three rows of lace insertion and edge, some hamburg trimmed, at..... 45c

Gowns Made of good cotton flannel, high or Empire effects, dainty lace yokes and ribbon trimmed, short or long sleeves, never sold at this price, for 3 hours, O. D. orders..... 49c

Soiled Waists Lawn, batiste and tailored, hamburg and lace trimmed. Not one of them worth less than twice the price for which they are offered..... 50c

The "Middy" Blouse With light blue collar and cuffs trimmed with bands of white, sailor tie to match. An exceptional value at only..... 89c

Black Waists In lawn and sateen, button front and long sleeves. A great bargain at..... 39c

La Le Corset Girdles In white, strongly boned, lace tops, sizes 18 to 23. No C. O. D. orders, at, only..... 7c

Petticoats Odd lot of Black Petticoats. Variety of pretty styles, in all lengths..... 25c

No mail orders

Wrappers Of heavy percale in assorted dark colors, various styles, all good sizes, at..... 67c

Dressing Sacques Of neat figured lawns, fitted back, turned down collar and cuffs..... 39c

Gingham Aprons Good width and length, in blue and white check, finished with hem and tie strings, for..... 14c

Children's Waists Slightly soiled, trimmed with hamburg, tape buttons, sizes 2 to 14 years. For three hours..... 29c

Dresses Women's Princess and Jumper Dresses, slightly mussed, also the Reversible Dresses in this lot. Three hours..... 1.50

Ribbon Bargain 3½ inches wide, all silk Taffeta, in pink and blue only, for hair bows, etc. 6c a yard..... 6c

Wash Belts Fine quality hemstitched, with genuine pearl buckle, in white, all sizes, at..... 10c

Porch Rockers Maple frame, double woven seat, finished in green or natural, at..... 69c

Chiffoniers Golden Oak Chiffoniers, with five deep drawers, brass trimmings, well constructed and finished..... 4.

Rockers E

Golden Oak P
high back, p
seats, exc
and con
for 3 h

Girl

Eq

Bargain Calendar FRIDAY July 2

BRINE'S Cut Price Day

25-29 Tremont St

TOY BALLOONS FREE

Customers whose purchases amount to 25c or more are entitled to a balloon free. Don't fail to get the kiddies one .....

FOR THE 4th

Bargains in Bathing Suits

2.98 Women's and Misses' Bathing Suits 1.98

Good quality, Dutch neck, trimmed with sontache braid, excellently well made, in black or blue, and blue trimmed with Turkey red; sizes of 14 to 18 years, and 34 to 44 inches.

Postage 16c.

Men's and Boys' 2-Pc. Suits 50c
Bathing Caps ..... 10c to 50c

98c Corsets 49c

Three new models, made of good quality coutil, with hose supporters attached, perfect fitting.

49c

7.98 Braided Coats 2.98

New Model, made of black chiffon taffeta, beautifully embroidered, as shown in picture, and trimmed with silk braid, new sleeve; greatest coat bargain ever shown in Boston; sizes 32 to 46.

This Silk Coat,

2.98

Wash Belts 10c

Large assortment of embroidered and tucked belts, with pearl buckles. Worth 25c and 50c. This sale .....

10c

Men's Socks 7c

5642 pairs Men's Fancy Colored Socks, double heel and toe, worth 12½c. Big Bargain at this sale for only .....

7c

DOUBLE STAMPS MORNINGS

600 Chambray Dresses 2.98

Exactly Like Cut

Pink, Blue, Green or Tan Chambray, exquisitely tailored and perfect fitting, daintily trimmed with bands and small buttons; sizes 14 to 18, and 34 to 44. Postage 25c.

7.50 Silk Batiste Princess Dresses 1.98

Pink, Blue, Tan, Lavender and White. Beautifully trimmed with Val. laces and fine tucks, medallion front and Mercerized Wilton collars, flounce skirt with bertha; sizes 14 to 18, 34 to 44 bust. Postage 15c.

50c Shirtwaist Extender 25c

Made of three ruffles of fine lawn, trimmed with val. lace and finished with beading and ribbon.

Smallwares

John J. Clark's 200-yard Spool Cotton (soft finish) 2 for..... 5c

50-yd. spool silk (best quality), 2 for.... 5c

Safety Pins, per dozen 2c

Upholstery Dept.

25c Shades, all colors, mill seconds, each 12½c

12c Blair Oil Cloth, all colors, ½ price, per yard 6c

$30.00 English Perambulators, strap gear, cushion tires, 2 only, each 13.00

$6 Hammocks, extra heavy canvas weave, ½ price, each, 3.00

75c Fish Net Curtains, white or ecru, Pair 49c

Domestic Dept.

$1.19 Full Size Heavy Crochet Bed Spreads 89c

15c Extra Large Huckaback Towels 11c

45c Bleached Sheets, 72x90, less than cost 37½c

of the cotton

12½c Pillow Cases, good cotton and well made 10c

$1.25 Flannel Blankets, extra large size, gray only, pair, 65c

$5.00 Folding Cot, all iron frame, complete with spring, mattress and pillow, 3,49

"Soap Special"

2-lb bar Castile Soap, worth 20c. 17c

Gray Coat Sweaters 49c

Light Weight Coat Sweaters in gray or navy with navy or red trimmings, pearl buttons, sizes 34 to 44. A good sweater for boys or country.

6.00 Brilliantine Dress Skirts 2.98

Panel front, new flare effect, trimmed with folds and buttons, black, gray, navy; lengths 36 to 42, including extra size waist measure. Postage 15c.

98c Boys' Wash Suit 49c

Russian Blouse style in Linen, colors tan, navy blue and white. Sizes 2 to 8 years.

Hosiery Bargains

12½c children's fast black Hose, Double heel and toe 6c

19c ladies' fast black and colored Hose, bargain at 9c

25c misses' white Lace Hose 12½c

Shoe Dept.

75c Barefoot Sandals "Tan leather, with closed toe, like cut, sizes up to 2 ..... 59c

Ida Lewis Sailor Blouse 59c

Postage 10c

White linen material, with deep navy blue collar and cuffs, collar trimmed with white braid and cuffs with two pearl buttons, sizes 14, 16, 18.

50c Negligee Shirts 33c

White Madras Negligee Shirts, made full size with pocket. Sizes 14 to 18.

New Dutch Neck Lingerie Princess Dress 2.98

In Pink, Blue, White, Lavender, Lingerie, made with the new Dutch neck, panel front, trimmed with Val. lace and Hamburg insertion, long sleeves, sizes 14-16-18, 34 to 40. Note the cut. Postage 20c.

29c. Infants' Lawn Bonnets 12½c

Like illustration, full several other styles equally good, sizes 12 to 16. at .....

12½c

Hamburgs 1-2 Price

Manufacturers' samples and short endings, worth up to 15c. Edgings and insertions, yard 8c

25c Edgings and insertions, yard 12½c

25c Flouncings, per yard 15c

37½c Flouncings, per yard 19c

Bargains in Tub Skirts

2.00 Skirts 98c

Gore Flare Skirts, Made of Fine Linene, stripe and pearl but-

Black and white stripe, with wide fold, pearl but-

Trimmed with three folds and pearl buttons.

Bargains on Sale From 8:30 to 9:30 P.M.

10,000 MEN OUT IN STEEL TRUST STRIKE

PITTSBURG, July 1.—More than 10,000 skilled workers in the employ of the American Sheet & Tin Plate Company, a subsidiary of the billion-dollar steel trust, went on strike immediately after midnight this morning as a protest against the trust's effort to smash the Amalgamated Association of Iron, Steel and Tin Workers by an open shop policy affecting to-day.

A majority of the American Sheet & Tin Plate Company's plants in Pittsburg are non-union and the trouble will not affect here.

Wheeling, W. Va., Newcastle, Sharon and Connellsville, Pa.; Martin's Ferry, Bridgeport and Cambridge, O.; and Elwood, Anderson, Gas City and Muncie, Ind., are the points involved.

President P. J. Mcardle of the union said that the strike would affect about 15,000 workers, and probably 20,000 before it is ended. He declared there was no justification for the stand taken by the trust, as the union had always granted what it demanded.

When the trust wanted to export tin plate the union agreed to accept a reduction of 3 per cent. on all exported plate, although the organization already had a scale of wages signed for the year.

In this, and in many other ways, he said the union had given in to the trust, so that it could establish the industry where as if the union had fought for its rights the corporation would not now have the market so well in hand.

STEAMER HELD AS FILIBUSTER

NEW YORK, July 1.—The Ethelwood, a small steamer lying at the south of Brooklyn water front, was held up by United States customs officers on suspicion that she was about to engage in a filibustering expedition against the West Indian republic of Santo Domingo.

The order to detain the steamer was received from Assistant Secretary McIlarg of the Department of Commerce and Labor at Washington, and was promptly executed by William Loeb, collector of the port of New York.

The Washington advices said that M. Sannon, Minister from Hayti, had complained to the State Department that the British steamship Ethelwood was believed to have been engaged by Jose St. Pierre Gilordiani and General Juan Jimenez, San Domingoans, to aid in a filibustering expedition.

"Yes," one of the custom officers said, "the crew of a dozen or fifteen men were aboard when we arrived. Most of them were English sailors, and had been shipped but a few days ago. Of course they would not have been aboard with steam up unless the boat was about to sail.

"None of them appear to know much about the cargo, and those we have seen it said it was all in tin cans. We have not been authorised to make any inspection."

TOBACCO UPHELD BY PRESBYTERY

BROOKLYN, July 1.—Although total abstinence from alcoholic drinks was sustained, the Brooklyn Presbytery defeated an effort to put tobacco on the list of harmful indulgences. When the question was put one man ironically suggested that tea, coffee, ice cream soda and chewing gum also be put under the ban.

PASTOR WOULD GOLF OIL KING

CLEVELAND, O., July 1.—The arrival of John D. Rockefeller was anxiously awaited by the Rev. W. W. Bustard, formerly of Boston, now pastor of the Euclid Avenue Baptist Church, the oil king's place of worship. Dr. Bustard wants to play golf with Mr. Rockefeller.

"I have never met Mr. Rockefeller," said Dr. Bustard to-day. "I would like to play golf with him, for I like the game. If he asks me I shall play with him; if he doesn't ask, I shall play with someone else."

Which shows the independence of Dr. Bustard. Today he declared he was for right, whether people liked it or not.

"I believe the young man to-day wants straight gospel. He doesn't want a trimmer, a dodger of a time-server. Straight doctrine may not be comfortable, but I believe the young men respect the man who hits hard when he hits," he continued.

"The way to get people to come to church is to make the service attractive. I never have two evenings exactly alike. The sermons are on social, political or any subjects that interest the people on other days as well as on Sunday. For I believe in an applied gospel. And I get good music.

"When I'm in the pulpit I want just three things, with me," he explained. "The flag beside me, the Bible in front of me, and the spirit of God upon me."

MARSHALL—FINLEY.

Mrs. Tillie B. Marshall, daughter of Mr. and Mrs. Thomas Rafferty of Dedham, was last night married to Harold L. Finley, U. S. A. Mr. Finley is a gunner at Fort Andrew, Peddock's Island. The wedding ceremony was performed by Rev. E. W. Virgin at his residence, No. 44 Court street, Dedham. Robert Rafferty, a brother of the bride, was best man, and Miss Mabel G. Melville of Boston was the bridesmaid.

The Bride of Dreamwold Has Vanished on a Secret Motor Car Honeymoon Trip

Thomas W. Lawson on the left, his daughter Marion, now Mrs. James Fuller Lord of Chicago; Mr. Lord and Arnold Lawson (seen peering over the bride's shoulder). Snapshot taken at Dreamwold just after the wedding. Mr. and Mrs. Lord left on an automobile without informing the family their destination.

TAFT RETURNS TO CAPITAL

WASHINGTON, July 1.—President Taft returned from New Haven shortly after 10 o'clock. With Mrs. Taft and their son Charles he will leave here Saturday afternoon for their Summer home at Beverly, Mass. Helen Taft left here this morning for New York, where she will be met by Henry Taft, her uncle, and his family, who will join Miss Wetherbee and Miss Wetherbee. They will proceed to Lake Champlain Saturday, where Mr. Wetherbee has a large houseboat and where the tercentenary of the discovery of Lake Champlain is to be celebrated July 5th and 6th. Charles Taft will join the party there, and his brother Robert will also go.

11 HORSES RESCUED AT SOMERVILLE FIRE

Eleven horses were saved from the flames by neighbors and firemen during a fire in Jerry Butterman's barn in the rear of No. 30 Blond street, Somerville, early to-day. The fire destroyed the barn. The cause is unknown. Loss is placed at $2,000.

LOVE BY TELEPHONE—A strange is told of in the SUNDAY AMERI- is told of in the SUNDAY AMERICAN.

15-POUND LOBSTER CAUGHT IN TRAWLS

A huge lobster weighing over fifteen pounds was captured by the crew of the schooner Francis Sylva while the men were shore fishing. Considerable difficulty was experienced in hooking the crustacean.

523-525 Washington Street

Small's

Paris, Faubourg Poissonniere

New England's Popular Cloak Store.

ANNUAL JULY CLEARANCE SALE

SUIT DEPARTMENT

Women's Tailored Wash Suits, in white, natural and all the leading shades, excellent styles and well tailored. Actual value $4.98 ..... At 2.98

Women's and Misses' Tailored Wash Suits, in white and colors; also a few black and white stripes, up-to-date models. Actual value $7.98 ..... At 4.98

Women's and Misses' Tailored Wash Suits, pure linens, in white and natural, also English reps, in all shades. Actual value $10.00 ..... At 6.98

Tailored Cloth Suits, of fine worsteds, in medium grays and fine checks, both two and three piece models. Actual value $20.00 ..... At 7.98

Odd lot of Sample Dresses, in foulard and checked taffetas, all colors. Actual value $15.00 ..... At 7.98

Tailored Suits; all our cloth suits formerly priced up to $25.00 are included in this lot of high-grade fabrics, latest styles. Actual value $25.00.. At 12.75

Tailored Cloth Suits, worsteds, serges and mohairs, in a wide range of styles and patterns. Actual value $30.00 ..... At 15.00

WAIST DEPARTMENT

Handsome Lingerie and Lawn Waists, in an endless array of pretty styles, good fitting and well made. Actual value $1.50 ..... At 79c

Tailor-Made and Lingerie Effects, in a number of effective models; also a few satin, net and Jap silks, in odds and ends. Actual value $2 to $5.00. At 98c

About 200 Waists in this lot, both tailor-made and lingerie models, in an endless variety of styles. Actual value $3 ..... At 1.49

This lot contains a wide range of styles in Nets, Lingerie and Tailor-Made Waists, some are very handsomely trimmed. Actual values $3.50 and $4 ..... At 1.98

Pongees, Messalines, Taffetas, Jap silks, fine lingerie and natty tailor-made effects, in every wanted style. Actual value up to $5.00 ..... At 2.98

COAT DEPARTMENT

About 20 Odd Linen Coats, made full length, in a wide range of up-to-date styles, suitable for traveling or auto wear. Actual value $8.00 ..... At 3.98

15 Handsome Lace Coats, black only, made over taffeta silk of excellent quality; all sizes in the lot. Actual value $10.00 ..... At 5.98

COAT DEPARTMENT—Con.

Pongee, Taffeta and Rajah Silk Coats, in a number of up-to-date models, some plain, others trimmed. Actual value up to $16.50 ..... At 9.75

COSTUME DEPARTMENT

Lingerie Dresses, of fine lawns and batists, white only, well made and trimmed with dainty laces. Actual value $5. At 2.98

One-Piece Dresses, of fine quality linene, in white and colors, new button front model, finished with Dutch neck. Actual value $5.50 ..... At 3.98

Dainty Lingerie Costumes of white batiste, elaborately trimmed with Val. laces, dainty patterns. Actual val. $7.50 At 4.98

Natty Wash Dresses, of Anderson ginghams, in neat patterns and fine linene, in white and colors, all new styles. Actual value $8.75 ..... At 4.98

Pretty Linen, Lingerie and Foulard Dresses, in a wide range of up-to-date styles, suitable for every occasion. Actual value $15.00 ..... At 9.75

Pongee, Linen and Lingerie Dresses, in all the wanted styles and shades, mostly models with only one or two of a style. Actual value up to $20 At 12.75

SPECIAL

Guaranteed Silk Petticoats

At 2.98 Actual Value 5.00

Made of guaranteed taffetas in black and every desirable color, cut extra full. When we say guaranteed we mean that unless they give reasonable service we will replace them free of charge.

SPECIAL

Women's and Misses' Wash Skirts

At 98c Actual Value 2.00

These skirts are made of fine quality linene in white and natural only; nobby style, cut full and well tailored. All sizes: Misses' Sizes. Ladies' Sizes. Extra Stout Sizes

J. G. SMALL CO., 523-525 Washington Street

DOUBLE STAMPS FORENOONS

Houghton & Dutton Co.

It pays to pay Cash

NEW ENGLAND'S GREAT CASH HOUSE.

A Great Purchase OF WOMEN'S OXFORDS

A large block of the stock of Luddy & Currier of Lynn, who failed a few months ago, on sale in our Shoe Departments

Buy your shoes for the 4th here and save money for the enjoyment of the Holiday

500 pairs of Women's Oxfords in 30 styles, tan, calf, kid, gun metal and patent calf—every size and width in the lot. A splendid assortment of high grade shoes suitable for all occasions. This lot includes the three grades manufactured by this house.

Lot 1
3000 pairs Luddy & Currier's $2.00 Shoes at
97c

Lot 2
1000 pairs Luddy & Currier's $2.50 shoes at
1.45

Lot 3
1000 pairs Luddy & Currier's $3.00 and $3.50 shoes at
1.85

500 Pairs of Girls' Oxfords—The L. and C. black and tan kid, $1.25 and $1.50 values, sizes to 2, at..
90c

1000 Pairs of Women's White Canvas Oxfords—All clean and perfect, $1.50 to $2.00 goods, at.....
95

Special Notice—*We are holding a Great Removal Sale in our Shoe Departments this week. Buildings to be replaced. Stock must be reduced, counters must be cleared. Come for the unprecedented values we offer for quick clearance.*

Let Your Rooms or Apartments Quick

A SMALL AD IN THE AMERICA

1¾c Cents for Every Seven Words

STORE OPEN EVERY DAY UNTIL 5 P. M., INCLUDING NEXT SATURDAY

Friday is "Hundred Bargain" Day at Siegel's

On Sale Friday Only

Far Storage Vaults on the Premises

HENRY SIEGEL CO.

WASHINGTON AND ESSEX STREETS, BOSTON, MASS. ONLY FIREPROOF BUILDING

No Mail Nor Telephone Orders on Friday Specials

Tomorrow Will Be the Liveliest Hundred Bargain Day Since We Started These Sales

Clearing prices went into effect to-day and the store is busier than ever before on a Thursday in July. To-morrow they will be augmented by the most sensational one hundred specials ever advertised for the Fourth. You ought to be glad you can buy your vacation needs at Hundred Bargain Day prices and save a third to a half and more. Here's the offer briefly summarized:

MORE AND BETTER BARGAINS THAN ANY OTHER STORE

Shop early in the day—afternoon crowds are larger

1 —

Item No. 1 Chinese Cannon Crackers

40 Crackers in each package 2 Packages for **5c**

Famous Golden Rule assortment.

Item No. 2 144 pcs. $10
Item No. 3 110 pcs. $5
Item No. 4 98 pcs. $3

CHILDREN'S DRAWER WAISTS

Made of fine cambric, lace trimmed, sizes 2 to 10 years. Value 50c. Friday only **29c**

6 — **CHILDREN'S DRESSES**

White Linen, Russian style, patent leather belt; ages 2, 3, 4 years. Value 1.50. Friday **50c**

7 — **CHILDREN'S DRESSES**

Made of colored gingham and percale, high neck and jumper styles. Ages 2 to 6 years. 1.50 and 2.00 values. Friday **98c**

8 — **INFANTS' SHOES**

Soft soles, all colors. Value 30c. Friday, pair **19c**

9 — **WHITE SKIRTS**

White cambric skirt, flounce, made extra full, trimmed with hemstitched tucks. Value 98c. Special **59c**

10 — **$2.00 WAISTS**

Tailored Madras Waists, cuts in a box, in stripes, on white ground, of tan, blue and black. Special **85c**

11 — **WOMEN'S SWEATERS**

All Wool Sweaters, in fancy mannish weave, white and gray. Value 5.00. Friday **2.98**

12 — **LINGERIE WAISTS**

White Lingerie Waists, lace and embroidery trimmed. Regular 2.00 values, only at **1.00**

13 — **MEN'S SHIRTS**

Plaited front, negligee style, all good dressable shadings, light, medium and dark shades, attached cuffs, coat model. Value 75c. Friday **49c**

14 — **WOMEN'S HOSIERY**

Fast black mercerized, made very elastic, with extra reinforced heels, soles and toes, value 25c, 3 pairs for 50c; pair **19c**

15 — **LONG KIMONO**

Good quality lawn, Oxpiece sleeves, in pink, blue and lavender. Value 50c. Friday **39c**

16 — **HOUSE DRESS**

Made in one piece, button back, Dutch neck, stripe effect, medium colors. Value $1.00. Friday **75c**

17 — **SHORT KIMONO**

Dressing Sacques, in black and white and medium colors. Value 30c. Friday **21c**

18 — **DRESSING SACQUES**

With small figures in all colors. Dutch neck and sailor collars. Some have trimmed. Value 69c. Friday **49c**

19 — **BATISTE CORSETS**

Rust proof, 2 sets hose supporters. Regular $1.50 value. Friday only **69c**

20 — **MEN'S SWEATER BATHING SUITS**

The latest idea in Bathing Suits, 2-piece style, all wool, in navy blue or silver gray, both finished trimmed. Value $3.00. Friday **1.75**

21 — **MEN'S WORSTED BATHING SUITS**

Guaranteed the finest worsted make, 2-piece style with silk stripe and bottom, all sizes. Value $3.50. Friday **2.25**

22 — **BOYS' BATHING SUITS**

Guaranteed all worsted, all colors and sizes. Value $2.50. Friday **1.69**

23 — **BOYS' BATHING SUITS**

Two-piece style, fast colors, all sizes. Value $1.00. Friday **49c**

24 — **PAPER BOOKS**

All standard titles for summer reading. One hundred titles to choose from, such popular authors as Southworth, Gaytice, Braeme, Clay, Holmes, Evans, Duchess, Livbey, etc. Value 10c. Friday **7c**

25 — **MISSES' AND CHILDREN'S OXFORDS**

Misses' and Children's Oxfords and Ties, in patent, gun metal and vici kid, lizes, children's 8 to misses' 2. C. D. and E widths. Regular $2.00 and $2.25 quality. Friday, pair **1.49**

26 — **WOMEN'S BLACK LISLE GLOVES**

12-button Mousquetaire and Jersey Wrist Black Lisle Gloves, ranging in value from 25c to $1.00 the pair. Friday **11c**

27 — **WOMEN'S SUEDE LISLE GLOVES**

1 and 2-Clasp Suede Lisle Gloves, principally Ashtie Beaver, Mode and Red; some Black. Gloves that are regularly sell at 50c. The the pair **19c**

28 — **SILK GLOVES**

12-Button Tricot Silk Gloves, Mousquetaire wrists, silk covered clasps, double tips, black only. Regular price $1.00. Friday only, the pair **35c**

29 — **CHIFFON VEILS**

The new Button Chiffon Veils for motoring and all outing purposes, made of excellent quality chiffon, hemstitched on sides and ends, full; the most popular desirable colors. Value $1.75, for **95c**

30 — **DUTCH COLLARS**

Fancy Lace Trimmed Dutch Collars and Jabots, in an endless variety of splendid values, including the plain ires trimmed linen Dutch collar, fancy bibets and muslin Dutch collars, trimmed with val, lace and insertions, etc. Values never before offered for less than 50c, 75c, $1.00 and $1.25. Choice **25c**

31 — **CHIFFON VEILS**

Square style, hemstitched all around, the large square, extra heavy, durable quality, all colors. Value $1.25. Special **69c**

32 — **$1.50 WAISTS**

Lingerie Waists, as well as tailored, in 10 different styles—while they last for **59c**

33 — **COMBINATIONS**

Cross-Barred Muslin Combinations in drawers or skirt, cover trimmed with hamburg beadings; drawers with yoke effect. Value $1.25. Special **69c**

34 — **PRINCESS SLIPS**

Perfect fitting Princess slips, in all the leading shades, ruffle trimmed with several rows of Val. lace; others trimmed with hamburg. Value $2.98. Special **1.98**

35 — **NIGHT GOWNS**

Nainsook Gown, empire effect; short puffed sleeve, edged with Val. lace. Value $1.25. While they last, special **79c**

36 — **FIBRE HATS**

The coolest hat made for summer or vacation use and will even stand a shower of rain. Can be folded and carried in pocket. Value 10c. Friday, each **2c**

37 — **SEIDLITZ POWDERS**

Invaluable as a sure and effective remedy for the quick relief of headache, indigestion and stomach trouble. Guaranteed full weight. Regular 20c. Friday **10c**

38 — **VIOLET TOILET WITCH HAZEL**

Very refreshing for the bath; makes the skin soft and smooth and allays all irritation and smarting caused by chilburn, wind, etc. Gentlemen who shave will find this preparation "just the ticket." Regular 25c. Friday **15c**

39 — **BENZOIN, GLYCERINE and ROSE WATER**

Unscented as it boils; lotion for making the skin soft and velvety. Excellent for curing roughness or irritations of the complexion caused by wind or sun. Reg. 25c. Friday **10c**

40 — **ANTISEPTIC TOOTH POWDER**

Hardens the gums, preserves the teeth and imparts a delicious fragrance to the the breath. Regular 25c. Friday **8c**

41 — **TOILET PAPER**

Phoenix Brand, full count, wire loop, extra soft quality. Reg. 8c pkg., Friday 3 for **10c**

42 — **75c PILLOWS**

For Your Porch Hammock Canoe **33c**

Filled with fine Moss, covered with Belgium and linen striped damask. A soft seat, more comfortable than a goose mat. Cooler than a floss or feather pillow. Can be washed in water and will dry in the sun without damage, on account of the moss.

43 — **SWISS RIBBED VESTS**

Women's cotton vests, low neck, sleeveless and wing sleeve, children's low neck vest with fancy yoke. Value 15c. Friday **10c**

44 — **WOMEN'S UNDERWEAR**

Black equestrian all wool merino and cotton tights, all sizes and styles, suitable for bathing. Values up to $2.00. Friday **49c**

4th of July Bargains to Wear

$3.50 Summer Dresses	$2.75 Linen Skirts	$2.98 Girls' Dresses	$4.98 Misses' Dresses	$2.50 Bathing Suits	$5.98 Summer Dresses
1.98	1.50	1.50	2.49	1.89	2.98

45 — **LAWN DRESSES**

In 500 Princess Jumper Dress es in fine quality of lawn, made in a fine variety of pretty patterns; the waist is attractively trimmed with wide insertion — Gibson shoulder effect. Skirt is stylish flare model. All sizes and colors. Value $3.50. Friday **1.98**

46 — **TUB DRESSES**

Marvellous collection of Washable Dresses, materials are chambrays, satin stripe poplins, cotton poupons, linens and dainty lawns, in charming one-piece princess models and princess jumper effects, some effectively trimmed with embroidery, beading and velvet ribbon, others with handsome border effects and many plain models with plaid cotton tucks. Val. $4.98 and $5.98. Friday **2.98**

47 — **WHITE SKIRTS**

Made of splendid quality Union Linen in attractive flare gore style, finished with wide self fold and pearl buttons. Value $1.50. Friday **98c**

48 — **LINEN SKIRTS**

Attractive new model in good quality linen, 12 gore model, open front, finished with wide fold and pearl buttons. Regularly $3.75. Friday **1.50**

49 — **MISSES' DRESSES**

A splendid collection of percales, lawns and linons, in attractive new models, flare effects, pretty trimmed; full line of sizes. Value at $2.98. Friday **1.50**

50 — **SUMMER DRESSES**

Stunning new models in splendid quality linon, exceptionally stylish summer dress; handsome ly trimmed with dainty lace collars and prettily piped with contrasting shades—tans, pink, rose, light blue, white, lavender. Value $6.50 and $7.50. Friday **4.98**

51 — **GIRLS' TUB DRESSES**

Nobby little styles, either high or Dutch neck, full blood shirts, neatly trimmed with contrasting colors, Sizes 6 to 16. Reg. $1.50. Friday **98c**

52 — **TAILORED SKIRTS**

Women's Tailored Skirts in panama and linen or fancy mohair, variety of attractive models in the new full gore with self fold. Val. $4.00. Friday **2.69**

53 — **MISSES' DRESSES**

Charming princess models for misses and small women; waist girdle and cuffs prettily braid trimmed; new pleated flare skirt. Value $4.98. Friday **2.49**

54 — **WOMEN'S BATHING SUITS**

Made of good quality mohair, Dutch neck, prettily finished with a neat ve. full pleated skirt, mohair bloom, ery Values $2.50. Friday **1.89**

55 — **WOMEN'S BATHING SUITS**

Attractive new model splendid quality mohair the Dutch neck is effectively trimmed with three rows of banding on the yoke, skirt cut extra full. Val. $4. Friday **2.98**

56

Note—This sale is for two days—All day Friday and all day Saturday

Willard Mfg. Co., St. Albans, Vt., Entire Stock

Boys' Sample Wash Suits $1.50, $2.00, $2.50 and $3.00 Values **98c**

When you go into another store and pay two or three dollars for a Boys' Wash Suit you are probably getting the same suit we offer to-morrow and Saturday for 98c, as the Willard Mfg. Co. are the finest makers of Boys Wash Suits in New England and supply the best stores with their Best Wash Suits. The letter is self-explanatory—two thousand sample and surplus suits closed out to Henry Siegel Co. at half price and less.

Every suit this season's newest production. Made with all the care as to style and cut that a highly trained force of skilled workers can do. They are made of the finest washable fabrics—genuine khaki, chambrays, madras, cheviots and linens in white and fancy colors; military, sailor or Russian styles. Sizes 2½ to 10 years. Choice Friday and Saturday at 98c

57 — **BOYS' $4.00 WASH SUITS**

Including Khaki, double breasted and Norfolk styles, with Knicker Pants. Sizes 6 to 16 years, at **2.45**

58 — **BOYS' WASH BLOUSES**

Of the famous Bell make. Sizes 4 to 16 years. Regular 75c value. Special for Friday, each **49c**

59 — **BOYS' 50c WASH PANTS**

Knicker style, plain and fancy stripes. Sizes 4 to 14 years. A sensational bargain at **23c**

60 — **SWISS RIBBED VESTS**

Women's 25c Swiss rib vest, low neck, sleeveless, plain and fancy lace yoke. 3 for 50c, each **17c**

61 — **BOYS' UNION SUITS**

Silk Balbriggan Union Suits, made from selected yarns, short sleeves, knee length, some are subject to the slight needle imperfections. Friday **39c**

62 — **MEN'S 15c COLLARS**

White Linen collars, all styles, including a good choice of the folds and turnovers suitable for warm weather; all well known brands such as Arrow, Square Little Indian Reliance, Interstate, all sizes, but come early if you want a good selection of 14½, 15 and 15½. Friday **4c**

63 — **GARDEN HOSE**

5 ply, ¾ inch, guaranteed to the grade to 25 and 50 ft. lengths. Regular 12c quality. Friday, a foot **8c**

64 — **$2.00 CLUB BAG**

200 light weight vacation or outing Bags, 9in. Made of a black or brown leatherette, strong and well made, waterproof, steel frame, brass lock and catches, strong seamless handle, well lined inside and with pocket. 14, 15, 16, 17, 18 inch **98c**

65 — **JARDINIER OR SCRAP**

baskets painted green. Regular 25c. Friday **15c**

66 — **ACME LAWN MOWER**

Made by the Philadelphia Lawn Mower Co., 5-inch wheels, 5-9 inch cylinder, single chain geared on both sides.

12 inch	14 inch
2.49	2.98

67 — **$3.50 SUIT CASES $1.98**

The best value in Boston, all leather, full size, 24-inch, finest leather corners, strong bottom, and best lock **1.98**

68 — **FEATHERWEIGHT EXTENSION CASES**

Just the thing for a long or short business trip, made from leather cloth, leather corners and bottom, handles and strap around center.

Item No. 679	Item No. 70	Item No. 71
20-in.	22-in.	24-in.
1.00	1.50	1.50

69 — **ICE CREAM FREEZER**

Reliable brand, like illustration, the new 1909 make, makes ice cream in 5 minutes; regular prices 75c and $1.00. Special

1 qt.	2 qt.
49c	69c

70 — **MEN'S TUB NECKWEAR**

Four-in-hand made from fine mercerized cotton poplin, reversible shapes for the popular close-tilting collars, including all the newest seasonable plain colors. Value 25c. Friday **10c**

71 — **CHILDREN'S HOSIERY**

Children's fast black and tan, 1x1 rib, medium weight cotton hosiery, made very elastic, with good, fast dye. Value 15c. Friday, a pair **12½c**

72 — **MEN'S SOX**

Samples fancy sox, all with double soles and tops. Value 15c. Friday, a pair **9c**

73 — **MEN'S HOSIERY**

Men's 25c hosiery, plain colors, silk lisle and light weight fancy cotton; all new seasonable colorings, made with deep elastic rib top, reinforced heels, soles and toes. Value 35c. Friday **19c**

74 — **HAT SHAPES**

$1.00 and $1.50 Black French Chip shapes, the good styles. Friday, each **25c**

75 — **TRIMMED HATS**

$5.00, $6.50 and $7.50 Children's Trimmed Hats. Friday **2.50**

76 — **PANAMA HATS**

Imitation Panama Hats, draped with silk and wings. Value $3.00. Friday **1.50**

77 — **JAVA HAT SHAPES**

$1.25 to $2.00 Java Shapes, mushroom and college styles; just the hat you want to wear for outing wear. Friday, each **35c**

78 — **15c, 19c and 25c RIBBONS**

Taffeta, Satin Taffeta, Messaline and Faille Ribbons. Friday, a yard **12c**

79 — **HANDKERCHIEFS**

Samples and odd lots for men and women. In white and colors. Value 50 each. Friday,

6 for 24c

80 — **HANDKERCHIEFS**

Women's and Children's plain white hemstitched handkerchiefs, also white with colored borders, good quality. Value up to 10c each,

6 for 36c

81 — **SILK BINDING**

160 boxes All Silk Satin Bind ing in full line of colors; 5 yards in a piece. Regular value 10c. Friday, a piece **5c**

82 — **HAIR ROLLS**

Ladies' splendid quality Net Covered Hair Rolls, full size and shape. Regular 25c. Friday, each **19c**

On Sale Friday Only

83 —

Reliable brand, like illustration, the new 1909 make, makes ice cream in 5 minutes; regular prices 75c and $1.00. Special

1 qt.	2 qt.
49c	69c

84 — **MEN'S SOCKS**

Samples fancy sox, all with double soles and tops. Value 15c. Friday, a pair **9c**

85 — **MEN'S HOSIERY**

Men's 25c hosiery, plain colors, silk lisle and light weight fancy cotton; all new seasonable colorings, made with deep elastic rib top, reinforced heels, soles and toes. Value 35c. Friday **19c**

86 — **HAT SHAPES**

$1.00 and $1.50 Black French Chip shapes, the good styles. Friday, each **25c**

87 — **TRIMMED HATS**

$5.00, $6.50 and $7.50 Children's Trimmed Hats. Friday **2.50**

88 — **PANAMA HATS**

Imitation Panama Hats, draped with silk and wings. Value $3.00. Friday **1.50**

89 — **JAVA HAT SHAPES**

$1.25 to $2.00 Java Shapes, mushroom and college styles; just the hat you want to wear for outing wear. Friday, each **35c**

90 — **15c, 19c and 25c RIBBONS**

Taffeta, Satin Taffeta, Messaline and Faille Ribbons. Friday, a yard **12c**

91 — **HANDKERCHIEFS**

Samples and odd lots for men and women. In white and colors. Value 50 each. Friday,

6 for 24c

92 — **HANDKERCHIEFS**

Women's and Children's plain white hemstitched handkerchiefs, also white with colored borders, good quality. Value up to 10c each,

6 for 36c

93 — **SILK BINDING**

160 boxes All Silk Satin Binding in full line of colors; 5 yards in a piece. Regular value 10c. Friday, a piece **5c**

94 — **HAIR ROLLS**

Ladies' splendid quality Net Covered Hair Rolls, full size and shape. Regular 25c. Friday, each **19c**

95 — **SHOE LACES**

Extra fine Black Mohair Shoe Laces, the tubular kind, and never sold for less than 10c per doz. Special, Friday, a dozen **5c**

96 — **SHOE POLISHERS**

Gilbert's Lamb's Wool Shoe Polisher; best on the market, always sold for 25c. Special Friday, each **17c**

97 — **HOSE SUPPORTERS**

Ladies' Pad Hose Supporters, made of fine Linish elastic and full nickel-plated button fastenings. Actually cheap at 25c. Special Friday, a pair **15c**

98 — **MEN'S BELTS**

Black tubular belts, made from selected hides, choice of oval or oval buckles. Value 50c. Friday **29c**

GROCERIES

99 — **BOILED HAM**

Armour's Extra Selected Sliced by machine the way you want it, regularly 25c lb. Special, Friday, whole or half of it, **25c**, or sliced, at per lb. **28c**

100 — **POUND CAKE**

Marble, fruit or plain; 25c quality, at, lb **12½c**

101 — **BORAXO**

The popular perfumed toilet and bath powder, put up by the makers of 20 Mule Team Borax, 2 cans for 25c; regular 10c can **5c**

102 — **DEVILED MEATS**

Armour's Deviled Meats for sandwiches, ham or tongue, 3 cans **5c**

103 — **SARDINES**

Eastport brand smoked Norwegian, the best tasting sardine packed, especially nice for light luncheon and picnic use, per can, 22c; 4 cans **12c**

104 — **PEANUT BUTTER**

The well-known "Penolia" brand, makes delicious and healthful regalia, per lb. Special **12c**

105 — **CALIFORNIA ORANGE SUGAR**

Just by adding to water it makes a delicious, refreshing and thirst-quenching drink. Large pkg., 22c; 2 small pkgs., 5c; 3 small **5c**

106 — **NABISCO WAFERS**

Barnum and Bailey Tea, a blend of favorites, fresh from the ovens of the National Biscuit Co. Your choice at, per package **7c**

Another Dollar Shoe Sale—$2.50, $3 & $3.50 Values

$1 Two Day Sale Tomorrow and all day Saturday

TANS, PATENT LEATHERS, GUN METAL, BRONZE KID, VICI KID, CANVAS—GOODYEAR WELTS, HAND TURNS

The biggest shoe sensation this town has ever had was our Dollar Sale just before Bunker Hill Day. Here's another dollar sale of women's low shoes, with more shoes, more styles, more colors and better bargains. Don't confuse this sale with the sales of cheap shoes all over town. These are strictly high grade $2.50, $3.00 and $3.50 shoes in the newest styles and colors to be sold for a dollar a pair because the manufacturers were overstocked. In this sale we offer enormous stocks direct from such factories as

Mail Orders filled as long as sizes are in stock.

WICKERT & GARDNER; THAYER, McGUIRE & FIELD; AND H. LOBDELL & CO.

Sale starts Friday morning at 8:30 and continues until Saturday, 5 p. m. Remember we're open all day Saturday. Plenty of extra salespeople, and extra space for this sale. We're better prepared than last time. Don't miss these fine shoes for a dollar a pair.

$1 A Pair

Women's $3.50 Patent Leather Welt Oxfords with cap toe; latest shapes and styles **$1.00**

Women's $3.00 Patent Leather Dull Quarter Oxfords with cap toe; very stylish **$1.00**

Women's White Turn Sole Gibson Ties; plain toe and white covered heels for... **$1.00**

Women's $2.00 White Turn Sole Oxfords with cap toe and leather heels **$1.00**

Women's $2.50 White Canvas Welt Sole Oxfords with cap toe and leather heels **$1.00**

Women's $3.00 Patent Leather Dull Quarter Turn Sole Oxfords for street wear **1.00**

Women's $2.50 Lavender, Pink and Blue Canvas Turn Sole Oxfords for street or evening **$1.00**

Women's $3.00 Bronze Kid Pumps or Patent Leather turn soles for street wear **$1.00**

Women's $3.50 Tan Russia Calf Welt Sole Colonial Ties, oval brass ornaments **$1.00**

Women's $3.00 Bronze Kid Ties, with plain and cap toes; very popular. A sensation for **$1.00**

Women's $3.50 Tan Vici Welt Oxfords; soft and easy on the feet, with flexible soles **$1.00**

Women's $3.50 All Patent Leather Turn Sole Oxfords, with plain toes. Very special at..... **$1.00**

Women's $3. Tan Suede plain toe very stylish while last

THE SIEGEL SODA FOUNTAIN IS A DELIGHTFUL RESTING PLACE WHEN SHOPPING

ADVERTISE YOUR WANT ADS IN THE BOSTON AMER

MRS. MACKAY BRINGS GOWNS WORTH $15,000 FROM EUROPEAN TRIP

Mrs. Clarence Mackay and her Daughter.

NEW YORK, July 1.—Mrs. Clarence H. Mackay, when she returned from abroad with her husband and daughter, declared $15,000 worth of imported gowns. These were costumes for the Summer and Fall season, and indicate that Mrs. Mackay's dressmaker's bills run well over $30,000 for twelve months. Not since the panic of 1907 has a society woman brought into the country so many expensive gowns.

All questions on the subject of dress and all others concerning her investigations into suffragism while abroad were tactfully turned aside by the wife of the cable chief.

She met reporters in her stateroom at Quarantine, in a very becoming white linen gown and hat, and with a radiant smile turned all the newsgatherers over to her husband.

"Honestly," he said, "if I knew anything at all I would tell. But I have avoided knowing things on my vacation as far as possible. As to woman's suffrage, that is something you must ask Mrs. Mackay about."

WHO WILL BE NEXT MAYOR OF BOSTON?

Several letters have come to the AMERICAN from readers of this newspaper giving their views on the Mayoralty situation.

Stephen O'Meara Named.

Editor BOSTON AMERICAN:

Your editorial in the AMERICAN was, I think, worthy of the attention and consideration of every Bostonian. Your contention that the next Mayor of Boston must be a strong man, strong politically, is ably put.

In politics I have always been independent, ever looking for the best man regardless of his political faith. We have many men who are fully capable of giving Boston a first-class administration. Among them I present Stephen O'Meara, the man of men, who would give us what we long have wanted in this city.

Thanking you for the privilege of presenting his name as a standard bearer for Mayor of Boston.

F. W. REVERE.

No. 78 Clarendon street.

Thinks J. J. Storrow the Man.

Editor BOSTON AMERICAN:

In answer to your editorial of who is the best man for next Mayor of Boston, J. J. Storrow is the man who in my opinion has all these good qualities which you mention in your editorial.

H. ALMAN, Jr.

McEttrick Championed.

Editor BOSTON AMERICAN:

Hon. Michael J. McEttrick of Ward 17, Roxbury, is the personification of what your editorial, captioned "The Next Mayor of Boston," calls for. He is free from party affiliations.

His past record demonstrates that he is no "political hack," but, on the contrary, has shown himself to be a true representative of the people in every way, shape and manner. The people confided in him for years and will to-day.

Mr. McEttrick won his spurs in the Massachusetts Legislature and landed a seat in the Congress of the United States. His record in Congress shows that he was on the side of the people and free from the stain of the slimy hand of corporation puppets. His whole political career, comparatively speaking, is on a par with Saul among the Israelites—head and shoulders above all the rest. His life and life's work identify him in sympathy and interest with the great masses of the people.

As Mayor of Boston McEttrick would be courageous in conducting the city's business. He is honest personally and politically.

His integrity has never been questioned. No "dancing" Councilor could dictate his policy in the Mayor's chair.

In the opinion of the citizens of Roxbury, McEttrick is the man of the hour for Mayor. The finger of fate is pointed at him and says: "Thou art the man to supplant Hibbard."

JAMES J. DENNIS.

No. 431 Dudley street, Roxbury.

SUBMARINE FLEET REACHES NEWPORT

NEWPORT, R. I., July 1.—The Atlantic submarine fleet, commanded by Commander George W. Kline, arrived here from New York, accompanied by the parent ship, the converted Castine. The fifteen subs are on their way to Provincetown for manoeuvres and target practice. The submarines which are here are the Viper, Cuttlefish, Tarantula and Octopus.

GIRLS TO GET HOME ARTS IN IASIGI SCHOOL

LENOX, July 1.—Inspired by the success of her manual training school for boys, and by the urgings of her daughter Nora, Mrs. Oscar Iasigi has decided to open a similar school for the girls of this district.

The school for girls, which will be the first of its kind, will afford instruction in home arts for young women during the Summer months. It is located in the Williams Academy buildings, and its operation will be the cause of considerable expense, but this will cheerfully be met by Mrs. Iasigi.

Already every work table has been applied for and there are dozens of girl applicants for whom as yet there are no facilities.

Mrs. Iasigi hopes to find room for all who apply. If necessary a branch of the girls' school will be established.

Not a few boys who have been taught in the Iasigi school are already making appreciable earnings in carpentry, cobbling, sewing and basket making. Even if the girls do not commercialize their instruction, it is Mrs. Iasigi's belief that they will make excellent use of it in their own homes.

The opening of the schools for this season will be the occasion of exercises which will be attended by many members of the Summer colony in the Berkshires, of which Mrs. Iasigi is a prominent and active believer of Mrs. Iasigi and her daughter.

WELLMAN AGAIN BOUND FOR POLE

TROMSOE, Norway, July 1.—Walter Wellman and the other members of the expedition that is planning to reach the North Pole this Summer by airship, left here to-day on the steamer Arctic with a large quantity of material for the rebuilding of the balloon shed at Spitzenbergen that was destroyed last Winter by a storm.

BOLT TATTOOS TREE ON ARM OF WOMAN

METUCHEN, N. J., July 1.—During a thunder storm a tree at the home of Benjamin J. Mayo was struck by lightning. Mrs. Mayo, who was of a well near the tree, was stunned and it was found that a figure of the tree was burned on her arm.

GIRL DRIVEN TO CONVENT BY SUITORS

To escape three suitors, Miss Loretta Lorey, the pretty nineteen-year-old daughter of Mr. and Mrs. Adolph Lorey of No. 43 Pollen street, Back Bay, is to enter a convent the last of this month.

Rather than choose among the three men who seek her hand, the attractive Back Bay girl is to give up worldly things forever.

She has determined that she will not afford any two of the three by accepting the third.

It had been known by many for some time that Miss Lorey was receiving attention from Back Bay suitors and it had also been rumored that she was engaged to marry a prominent Harvard man, but the idea of this bright and merry little miss seeking seclusion from the world in a convent came as a shock to her friends, in spite of the fact that Miss Lorey had not attended any social events for the past two weeks.

When the news became known many called the Lorey home to ascertain the true state of affairs, but in each instance both the young woman and her mother begged to be excused. Miss Lorey did admit that she was to enter the convent and further that it was because she did not wish to choose between her three suitors. Other than that she refused point blank to discuss the case. Her mother was equally reticent.

Just who the three men involved are it was impossible to learn, although it is strongly intimated a prominent State street broker is among the trio.

In speaking of the affair Mrs. Lorey, the girl's mother, said: "Loretta likes all three of these men, they are all splendid fellows and she does not wish to choose between them. She isn't the same little girl she formerly was and she is determined to enter the convent. No, never mind where it is, that's not necessary. I have argued with her and tried to persuade her to give up this going away from the world forever, but she is determined."

MARVELLOUS DISCOVERY—The latest amazing revelations regarding radium are made in the SUNDAY AMERICAN.

MYSTERY IN MAN'S DEATH IN SOUTH END

The many suspicious circumstances under which an unknown man, who was found on the railroad tracks of the Boston & Albany in the South End, early to-day, met his dead have led the police to start a rigid investigation, as the man might have been killed in four different ways.

Harry Lee, of No. 9 School street, Brighton, and Patrolman George A. De Lesley of the Lagrange street station, found the man lying unconscious on Track No. 4 of the Boston & Albany road, under the Shawmut avenue bridge, suffering with a fractured skull and a crushed right foot.

He was rushed to the City Hospital in the police ambulance of station 4, but died without recovering consciousness.

There is a suspicion the man was attacked while crossing the bridge and thrown to the tracks below. He may have committed suicide by jumping from the bridge in the path of a train, fallen from the bridge, or perhaps was walking along the tracks and was hit by a train. It is the first of these four to which the police are giving most of their attention.

The body now lies in the City Hospital Morgue awaiting a claimant and is described as follows: Five feet 6 inches, twenty-seven years old, 125 pounds, smooth face, dark complexion and hair, blue serge suit and golf cap, soft black shirt with white stripe and black lace shoes.

Associate Medical Examiner Leary performs an autopsy to-day.

SWITCH TRAIN HITS ELECTRIC

Thirteen persons on an electric car were more or less shaken up and bruised when a slowly-moving switching train of freight cars struck it at the Grand Junction railroad crossing on Massachusetts avenue, Cambridge. The train had run over the crossing to clear a switch point, and the highway crossing gates had been raised. The motorman of the car, not knowing that the train was to back up, started his car, and had got squarely on the track when the car was struck. Herbert Fuller, a shipping clerk for the Larkin company, had his back severely wrenched. The other passengers, one of them a woman, sustained a shaking up from the impact.

LIGHT TENDED 53 YEARS BY LONE WOMAN

NEWPORT, R. I., July 1.—Miss Ida Lewis, the "Grace Darling of America," who is known all over the country and who has saved more lives than any other woman in America, to-day marked her fifty-third year as keeper of the Lime Rock Lighthouse. She is now sixty-nine years old and every year of her life in charge of the lighthouse has been marked by some deed of heroism. Various humane and life-saving societies have given her medals. Miss Lewis is rarely seen in this city, except when she comes marketing or to the Thames Street Methodist Church.

The lighthouse is practically the only home she ever knew. Miss Lewis was born here. For many years her father tended the light, which at first was merely a beacon. When his health failed she took up the task as a girl, rowing from the city to the rock, on which the light is. In this way her skill in rowing became known. In 1858 the government established a lighthouse on Lime Rocks and the Lewis family took possession.

One of the most notable rescues made by Miss Lewis was in the Winter of 1866, when there were many wrecks. One night a party of troopers from Fort Adams were returning from Newport in a skiff, when they were capsized. Miss Lewis heard their cries and in her boat she rowed out to the half-drowned soldiers and brought them safely to the lighthouse. For that act she received the praise of General Hunt of the military post, and the soldiery gave her a purse. The Legislature passed a resolution of thanks and later the Secretary of the Treasury called in person and thanked her in the name of the United States.

In that same year Miss Lewis was honored by a procession in this city, in which the leading officials took part. In the line was Ida Lewis, sitting in her boat, which was on wheels and drawn by thirty prominent citizens.

JUDGE ADVISES WIFE TO THRASH HUSBAND

DUPONT, Pa., July 1.—Mrs. Michael Promich was remanded to Alderman Donohoe that her five-foot husband ill-treated her after failing to get the money for which he married her.

"If he abuses you again give him a good thrashing," advised the court. Mrs. Promich, who is six feet, said she would.

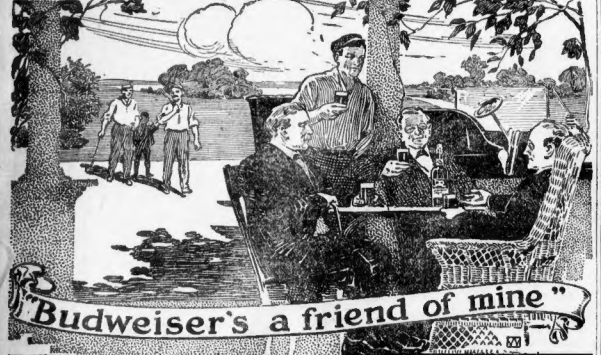

LOVERS OF OUTDOOR SPORTS

refresh themselves with the world's best brew of northern barley and fragrant Saazer hops. An enthusiastic toast to the athletic victor stirs the heart most when downed in a bumper of healthful

Budweiser

The King of All Bottled Beers

The Most Wholesome of All Beverages.

Every drop bubbles with the power of the soil and sun. It is the cream of the best cereal the earth produces. It has brought health and vital energy to thousands and it will do the same for you.

Families Supplied by GROCERS

Should Your Dealers Not Carry BUDWEISER in Stock—Please Phone Us.

ttled Only at the Busch Brewery ip, U. S. A. H CROWN CAPS

S. S. PIERCE CO., JACOB WIRTH CO., Distributors, Boston, Mass.

Shop of Butler's Quality First

BIG BARGAINS For Friday Only

Manufacturer's Stock! Summer Underwear Half Price

Women's Lace Trimmed Pants, fine quality, lace trimmed, 12½c

10,000 Swiss Ribbed Vests, fine quality silk and mercerized tapes. Regular and extra sizes less than ½ price. 9c

Women's Union Suits

Lace trimmed, low neck, knee length, value 50c 39c
Knee length, light fitting union suits, low neck, value 50c 33c
Children's Summer Vests 9c
Children's Vests and Pants 12½c

Men's Summer Underwear

Men's Mesh Shirts and Drawers, shirts long and short sleeves, drawers ankle length, 25c

Men's Nainsook Coat style shirts and knee drawers, 25c

Men's Balbriggan Shirts and Drawers, long and short sleeve shirts, ankle drawers; always 50c, 29c

Men's Union Suits, short and long sleeves; ankle length; value 98c, 59c

Boys' Balbriggan Shirts and Drawers, shirts short sleeves, drawers knee length 19c

Children's Low Neck Dresses

New handsome checks and fine stripes, low neck, short sleeves; sizes 2 to 5 years; value 75c, 46c

Children's Checked Rompers

Neat Pink and Blue Rompers, full sizes 1 to 5 yrs. Value 50c 29c
Children's Gamps, fine white lawn, hemstitched insertel; sizes 6 to 14 yrs. Value 38c 23c

Children's White Dresses

½ Price

1.50 Dresses 75c
2.00 Dresses 98c

Muslin Underwear

Cross-Bar Muslin Corset Covers, round neck, lace trimmed, the most popular style cover at the lowest price it has ever sold. Usually 39c, each 25c

French Embroidered Chemise — Hand embroidered and made in France; exactly as shown in picture; a bargain for $1.49. Each 79c

Shoe Department

90 pairs Misses' Dongola, Tan Calf and Patent Leather Oxfords, sizes 11½ to 2. $1.75 to $2.25 values, for Friday only 1.45

Ladies' $3.00 and $3.50 Gun Metal Calf and Tan Russia Calf Pump Strap Slippers, sizes broken, Friday 2.50

Hosiery Cheap!

Women's Light Weight Imported Black Cotton Hose, with embroidered ankle, value 29c 19c
Women's Black and Tan Fine Imported Silk Lisle Hose, double heels, soles and toes, value 50c 29c
Women's Fine Silk Lisle Hose, in black and all colors. Value 29c 19c
Women's Fine Black Cotton Hose, double heels, soles and toes. Value 25c 12½c
Women's Fast Black Cotton Hose, double heels and toes. Value 15c 9c
Children's Silk Lisle Hose, all colors, Value 25c 12½c

Wash Goods

30-inch printed Batiste Muslin, in a variety of neat figures, dots, rings, stripes and checks, on light grounds, regular 10c quality, Friday, yard 6½c

Napkins

White Mercerized Napkins, all hemmed, 18 inches square, value $1.30, Friday, dozen 89c

Pillow Slips

Bleached Pillow Slips, 42 by 36, value 12½c each, Friday, 8 for 25c

New Style Barrette

Hand Carved, large sizes, in shell and amber. Regular 50c value, 25c

Dresses for Ladies and Misses Less than ½ Price

3.98 Suits 1.98

Linon tailored suits, like picture; white, pink, light blue, cadet blue and tan color; all sizes for ladies and misses 32 to 42 bust, 14 to 20 years. This suit sold two weeks ago for $3.98. Each, 1.98

Newest model dresses, exactly like picture, assorted materials in all the pretty light and dark summer colorings, sizes 32 to 42 and 12 to 20 years; only 200 doz. pieces in this lot, every one worth double our price. Get an early choice. Each, 1.00

98c Waists 59c

Beautiful White Lawn Waists, with fine embroidered fronts, exactly like those shown in illustration and dozens of other designs equally as good; all sizes 32 to 44, but as there are odd lots there are not all sizes in every pattern. None worth less than 98c, choice, 59c

Biggest Corset Sale!

Nemo Hip Spring Corsets, best quality Batiste, perfect fitting 90c

Nemo "1909 Special" $2.00 corset value. Broken sizes $1.00

Warner's "Rust Proof" combination tape girdle and coutil corset, most comfortable summer corset, Value $1.. 69c

New Long Back Batiste Corset, two pair hose supporters attached. Value $1.00.. 59c

$2.00 American Lady model, fine quality, value $2.00 ..... Corset, new long $1.00

Drummers' Samples of Ladies' Neckwear

Neckwear Samples—1200 pieces of high class goods, including Jabots, Dutch collars, jabots, ruches, chemisettes, sleeves and bows, no two alike, worth from 25c to $1.00 each; a choice lot, every piece a great bargain, each 12½c

A small lot of Chemisettes, fine qualities and choice patterns, in Venise and Irish crochet, imported to sell for $1.00. Choice 45c

Wire Hair Rolls

Extra large size wire hair rolls, with combs at 3 sides. Value 50c, 16c

High-Grade Suit Cases

Matting covered fancy Suit Cases, sole leather trimmed corners and handle, brass lock, full size, Bargain 1.39

Real Leather Suit Cases, 3.98

Cowhide Bags

Solid Leather Bag, Irish linen lined, brass lock.

Sizes 14 to 16 ..... 2.98
Sizes 17 to 18 ..... 3.49

Long Black Silk Taffeta Gloves

16-button length fine silk taffeta gloves, mosquetaires. This glove has been sold at 1.00 a pair. Black only, 29c

Silk Elastic Belts

10,000 High Grade Belts at ⅓ Regular Price.

Silk elastic belts, with buckles; worth 25c; all colors 12½c
Silk elastic belts, assorted, handsome buckles; value 50c and 69c; all colors 25c
Silk elastic belts, with buckles; worth $1.00 and up; all colors 49c

Double Stamps Mornings Means 5% Discount to You

PRETTY WIFE OF TEACHER DISAPPEARS

C. Kroonbergh, a teacher of languages in Swampscott, has appealed to the BOSTON AMERICAN to aid him in locating his pretty brown-eyed Spanish wife, who left her home two days ago.

The couple, who were married after a romantic courtship in Spain and in Cuba, five years ago, have always lived happily together. Two weeks ago they returned to Boston after an extended pleasure trip through Europe.

Tuesday evening, upon returning to his home, Mr. Kroonbergh found the doors barred and the lights out. In the parlor he found a note written in Spanish, which said: "I am going away. You know why. Please do not look for me."

"I am utterly at a loss to explain Rosario's peculiar message in Spanish or to account for her disappearance," said Mr. Kroonbergh.

"We lived happily together, and loved each other dearly. I am utterly at a loss to explain why my wife has gone, and I appeal to the readers of the AMERICAN all over the country to help me find my wife. She is twenty-three years old, five feet five inches in height, has dark brown eyes, dark, wavy hair, and a rosy complexion. After asking the AMERICAN to help me, I do not feel it necessary to ask the police to search for Rosario.

"I am heartbroken, and I do not know what I shall do unless she returns."

WIFE OF LANGUAGE TEACHER, WHO HAS LEFT HER HOME

Mrs. Rosario B. Kroonbergh.

RAISE IN PAY FOR 1,000 MEN

EASTON, July 1.—The Alpha Portland Cement Company to-day announced a 10 per cent. increase in the wages of the laboring men at the various plants of the concern, which offers about 1,000 men. The company says the condition of trade does not warrant the increase, but the additional pay is granted i nconsideration of the high cost of living. The order goes into effect to-morrow.

FRIGHTENED HORSE RAN THROUGH STORE

STAMFORD, Ct., July 1.—Frightened by a firecracker, a horse driven by Fred C. Hexamer ran through an open door into the store of Fred C. Parsons. Dodging between rows of bicycles and sewing machines, it passed out of the rear of the store without doing any damage.

Dr. Lyon's PERFECT Tooth Powder

Cleanses, beautifies and preserves the teeth and purifies the breath

Used by people of refinement for almost Half a Century

HAMMERSTEIN SECURES NEW MARY GARDEN

NEW YORK, July 1.—Oscar Hammerstein to-day made known his plans for the operatic season at the Manhattan Opera House, giving for the first time the names of the new singers and new operas he has secured during his long sojourn abroad.

Besides the Winter season of grand opera, and "the educational session" of popular priced opera at the Manhattan from August 30 to November 13, the impresario announces a new organization with which he intends to give opera comique and operettas.

For grand opera in French and Italian Mr. Hammerstein has a list of artists numbers seven-eighths for first parts, and about fifty for second parts.

One of the most important singers secured is Mlle. Alice Baron. She is considered a rival to Mary Garden. She made a great reputation in Paris in such operas as "Faust," "La Traca," "Carmelite," "La Navarraise," "Adriane," "Herodite," "Louise" and a dozen others.

Mr. Hammerstein says he ransacked Europe for the singers who will make their debut at the Manhattan in his educational opera. Among them are Marguerite Sylva, of this city, but who has been singing abroad for several years; Frederick De Cerna, a famous tenor; Mirsuda, a coloratural singer, and Mme. Valdarez, a contralto.

McCormick, De Barnardi, Duffault, Madena and Pirlaeci are the new tenors who appear in Mr. Hammerstein's roster for the regular season, in addition to the old favorites.

"The new operas which I will present during the season will be 'Elektra' (Strauss), 'Feuersnoth' (Strauss), 'Herodiade' (Mascagni), 'Griselidis,' 'Monna Vanna,' 'Sapho,' 'Thais,' 'The Visionaries' of Cremona,' 'Aphrodite,' 'The Daughter of Zaza' (Leon Cavallo), 'The Daughter of the Regiment' and Victor Herbert's new opera 'Natoma' book by J. D. Redding."

The latter is now in the last stages of completion and is scheduled for production in January.

BIG MINSTREL FEATURES AT WONDERLAND

The "Girl Minstrels" at Wonderland are a pronounced success, judging from the attendance and favorable comment heard. Next Sunday's BOSTON AMERICAN will give free admission to this show.

Several specialty numbers will be introduced. One of the these will be a special dance by a quartette of young girls, including Charlotte Walters, Mazie Elliot, Queenie Elliot and Belle Crawford.

Lucy Kitty Bingham is the interlocutor, while the "Bones" and "Tambos" are entrusted to the Misses Pauline Carr, Fannie Weston, Olivia Chester and Catherine Fridy. Among the clever singing and dancing girls are the Misses Hazel Hingham, Grace Melrose, Edith Edmonds, Annette Fern, Daisy Whitters, Florence Parker, Mabel Kimball, Rita Stanwood and Cora Cunningham.

They are all beautifully costumed and overflowing with the enthusiasm of youth. They promise to make a decided hit among the many park attractions.

Next Sunday's BOSTON AMERICAN will publish Wonderland tickets to be used on Tuesday or Wednesday. The two free tickets will be for park admission and to the "Girl Minstrels." The other tickets will be for the ballroom, Hell Gate, chutes, Trophet and Princess, Golden Greece and vaudeville, at the rate of a ticket and five cents for descent admission and six tickets for five-cent attractions at the rate of two admissions for a nickel and a coupon.

BOSTON SHOWS ALL GOOD— why no wicked plays can come to this city.

SON OF MILLIONAIRE ACCUSED OF THEFT

PITTSBURG, July 1.—James Young, alias William George, said by Immigration Inspector W. W. Sibray to be the son of a millionaire brewer of Belfast, Ire., was arrested by Sibray at Pitcairn, near here, on a technical charge of entering the United States as a native born American.

Behind this charge, according to the evidence in the hands of Immigration officer, there is a more serious offence of robbing his three-weeks' bride of a large sum of money and valuable jewels, after which he deserted her on board a train in this country.

Young arrived in Boston early in May and since that time, under instructions from I. Ormsby McHarg, assistant secretary of commerce and labor, Government officials have been on his track. About ten days ago he was arrested in Brooklyn, N. Y., East End, this city, but escaped by jumping from a window.

Business Notice.

CASTORIA

For Infants and Children.

The Kind You Have Always Bought

Bears the Signature of Chas. H. Fletcher

THE C. E. OSGOOD CO. THE C. E. OSGOOD CO.

Our Liberal Credit Plan

We open accounts with everybody. By paying a little down and a little each month our patrons may furnish any home attractively without the hardship of a large outlay of money. Our motto: Six months' credit is the same as cash.

WHEN IN DOUBT BUY OF **OSGOOD**

744 to 756 WASHINGTON ST.

AMERICA'S LARGEST LIBERAL HOME FURNISHERS

Just a Few Steps From the Scollay Square and Essex Tunnel Stations

The Coolest Furniture Store in Boston

Open Saturday Evenings

You May Have This Ice Cream Freezer Without Cost

Our free distribution of splendid 2-quart Reliable Ice Cream Freezers to our customers has proved so successful from every view-point that we have decided to renew our offer for another week, ending Saturday, July 3. We will give one of the freezers absolutely free with every new account opened this week.

Defy the Heat and Get a Free Freezer

Dining Tables

Exactly like illustration, genuine quartered oak, 6-ft. extension, round top, pedestal base and claw feet. This table usually sells for $25—our price this week 16.85

The Only Furniture House in the World That Gives a Receipt in Full on Balances Due on Credit Accounts Up to $500 in Case of a Customer's Death

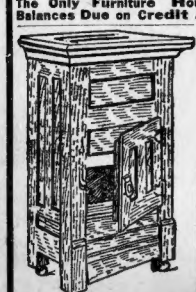

Refrigerators

Exactly like cut, 39 inches high, 23 inches wide and 15 inches deep, ice capacity 25 pounds, walls solid golden oak, galvanized steel lining, and removable drip pipe. Regularly $8.00. Our price this week 5.95

GO-CARTS

Exactly like illustration, golden brown finish, upholstered seat and back, leather cloth hood with enamel joints, heavy rubber tires. Regularly $14.50. Our price this week 10.95

Muslin Curtains IN NOVELTY EFFECTS—REGULAR 1.50 QUALITY 95c A PAIR

THE C. E. OSGOOD CO. THE C. E. OSGOOD CO.

Store Closes 1 P. M. Saturday

The Coolest Store in Boston

GILCHRIST CO

Washington and Winter Streets, Boston

Store Closes 1 P. M. Saturday

Friday and Saturday Specials

Women's Hosiery Silk Hole, full fashioned, double soles, heels and toes, fast black, tan and popular shades. Regular price 35c pair, for Friday and Saturday.... 25c

Women's Hosiery Imported lace, Hermsdorf dye, fast black and fashionable tan shades. Regular price 25c pair, for Friday and Saturday 17c

3 pairs for 50c

Women's Hosiery Imported cotton, Hermsdorf dye, all black and black with unbleached split soles. Regular price 25c pair, for 19c

3 pairs for 50c

Misses' Hosiery Fine 1 and 1 ribbed, mercerized finish, fast blacks, fashionable foot (slight seconds). Regular 25c pair grade, for 12½c

Women's Handkerchiefs Pure linen, hemstitched; regular price 10c each, for 6c

Men's Handkerchiefs Pure Linen, hemstitched Reg. price 15c each, for 8½c

Children's Handkerchiefs All white and colored border, regular price 5c each for 2½c

Suit Cases Matting Suit Case, full size, strong leather corners; regular price $1.60, for 98c

Traveling Bags Cowhide Bags, hand sewed edges, brass lock and catches; regular price $5.00 to $6.00, for 3.98

Collar Supporters Satin Collar Supporters; regular price 10c, for.... 3c

Belts Shirtwaist Belts. Regular price 25c, for 7c

New Portieres Plain colored, fringed top and bottom; regular price $5.50 pair, for.... 2.69

Couch Covers Fringed, rich, dark designs, 60-inch. Regular price $2.50, for.... 1.29

Window Shades "Opaque," 36 inches wide (subject to slight imperfections), mounted on spring rollers, complete with pull; regular price 35c each, for 19c

Lace Curtains Scotch lace Curtains, 3 yards long; worth $2 pair, for..... 1.10

Lace Curtains Real Cluny Lace Curtains, white and Arab, made on cable net; regular price $3.00 pair, for..... 1.95

Muslin Curtains Renaissance lace edge and insertion. Regular price 75c pair, for..... 50c

Hammocks

$3.25 Hammocks for..... 2.49
$3.98 Hammocks for..... 2.95
$4.89 Hammocks for..... 3.49
$5.00 Hammocks for..... 3.95

Porch Curtains Made from best bamboo (outside bark); size 8x8 feet. Regular price 75c, for..... 69c

Size 6x8 ft., worth $1.00, for. 89¢
Size 8x8 ft., worth $1.25, for. 95¢
Size 10x8 ft., worth $1.50, for. 1.15

Utility Boxes Large size, creatonne covered; value $3 and $3.50, for..... 2.50

Rag Carpet Rugs For bedrooms and cottages.

Size.	Worth.	For
24x36 in.	.65....	43¢
24x48 in.	.95....	69¢
27x54 in.	$1.00....	75¢
30x60 in.	$1.25....	95¢
36x72 in.	$1.75....	1.15
4x 7 ft.	$2.75....	1.98
6x 9 ft.	$4.50....	3.49
7.6x 9 ft.	$5.00....	3.98
9x10.6 ft.	$8.00....	5.98
9x12 ft.	$10.00....	6.98

A "CRACKER-JACK" SALE OF

Women's Holiday Apparel

WE stand ready to help everybody make their preparations for celebrating the Fourth of July by selling the best, most timely merchandise at absolutely the lowest prices ever asked for goods of equal quality.

97c 97c 87c 87c

Lawn Dresses Two handsome new models (as illustrated) made of a splendid grade of fancy, figured and dotted effects, full assortment of colors, daintily trimmed with solid color strapping to match. Price Heretofore $2.00. Now..... 97c

Wash Coat Suits A splendid new, natty model, made of an excellent grade of linene, in white, tan, pink and blue, 40-inch hipless coat, flat-stitched collar, turn-over cuffs, patch pockets, trimmed with contrasting colored piping, new gored flare skirt, panel front. Price Heretofore $5.00. Now 2.69

Imported Lace Coats 27 and 30 inches long, in black, tan, reseda and Copenhagen, lined with a heavy grade of self color taffeta. Price heretofore $27.50. For only..... 5.00

Tailor-Made Skirts In a most complete assortment of styles and materials, such as all-wool shepherd plaids, worsteds and man's wear, in light and dark grey effects, beautifully tailored and absolutely correct hanging. Price Heretofore $5.95. Now..... 2.65

Tailor-Made Tub Skirts A large variety of elegantly tailored models, made of a fine grade of linene, in white, cadet, tan and navy, trimmed with self folds and large pearl buttons Price Heretofore $1.65. Now 95c

Japanese Silk Waists New daintily lace trimmed or smartly tailored effects (as illustrations), made in a heavy grade of Japanese silk, in black or white. Price Heretofore $3.98. Now 1.95

Girls' Wash Dresses Sizes 6 to 14 years, in Percales, Ginghams and Chambrays (as illustrations), largest variety of patterns and colorings, high and low neck effect, splendidly tailored and effectively trimmed. Price heretofore 1.50. Now..... 87c

Children's Rompers The common sense garment for the little ones during the hot weather, in solid colors and striped and checked effects, sizes 2 to 6 years. Price heretofore 50c each. Now..... 23c

$1.50 Boys' Wash Suits Size 2½ to 10 Years . . . } 98c

Made from good quality galatea and duck, in fancy stripe effects, strictly fast colors, sailor or Russian styles.

$2.00 to $3.00 Boys' Wash Suits, Sizes 3 to 10 Years . . } $1.49

Made from high grade materials, such as linens, poplins and chambrays, in Russian or sailor styles, not all sizes in all lots, but all sizes in some lots from 3 to 10 years.

85c Silk Gloves for 37c

Elbow length, Milanese Silk, double-finger tipped, colors, black, pongee, tan and navy. In a complete line of sizes.

50c Lisle Thread Gloves Silk finished, lisle thread Gloves, 2-pearl clasp, white, Milanese lisle 25c

Double Stamps Every Forenoon

Women's Oxfords White canvas, in oxfords and ribbon ties, both tip and plain toe styles, with leather or white covered heels, all made from fine Sea Island and high grade canvas. Regular sizes; worth $1.50 and $2.00 pair, at, choice for Friday and Saturday 98c

Boys' Low Shoes Russia calf, patent colt and gun metal leathers; blucher style; perfect in fit and quality; sizes 1 to 5½ (only 113 pairs in lot). Regular price $2.50 pair, for Friday and Saturday 1.79

Boys' Sneakers Black and brown sneakers, in all sizes from child's No. 8 to boys' and girls' No. 5½ size; regular price 65c and 75c, for Friday and Saturday only 49

Negligee Shirts For men, coat style cuffs attached, nobby neat colorings; new goods; regular price $1.00, for Friday and Saturday 79

Men's Hosiery Silk lisle, fa shionable colorings, contrasting embroidered effects. Regular price 25c pair, for.... 1

3 pairs for 50c

Men's Underwear Imported French Balbrigg Shirts, long and short sleeves, double gussetted drawers to match, all sizes. Regular price 62½c each, for..... 5

Men's Underwear Balbriggan Shirts, long and short sleeves, double gussetted drawers. Regular price 37½c and 50c each, at, choice 29c

Men's Bathing Suits Two-piece suits, ½ and no sleeves, plain and fancy trimmed, special values for Friday and Saturday.

1.00 to 3.50

Ribbon Beltings Moire, corded and novelty silk beltings, in white, black and colors. Regular price 22c to 38c yard, for..... 17c

Dresden Ribbons 5 inches wide, white taffeta with pink, blue, yellow and lavender flowers. Regular price 25c yard, for..... 16c

Satin Taffeta Ribbon White, black, pink, blue, cardinal, navy, old rose, etc., 4 inches wide. Regular price 19c yard, for..... 12½c

Hair Ribbon Extra heavy all silk taffeta and moire, 5½ and 6 inches wide, in white only. Regular price 30c yard, for..... 25c

Silk Lining In a good line of colors. Guaranteed to wear, splendid for drop skirts, coat or jacket lining. Regular price 49c yard, for Friday and Saturday 29c

Mercerized Percaline 36 inches wide, in fast black and colors. Regular price 19c yard, for 7c

Hamburg Edges And Insertions, short remnants, slightly soiled; values up to 12½c yard, for 2c

Hamburg Edges And Insertions, short remnants, slightly soiled; values up to 20c yard, for.. 7c

Pillow Slips Tapestry Pillow Slips (imported). Value 39c each, for 19c

Chemisettes and Yokes Vanise lace, in two styles, round and long front; regular price 75c each, for..... 49

Lace and Net Yo The new large pointed Regular price $1.50 for .....

Mesh Veili Plain and white and Regular for ...

Hai

Change of Climate

food and water is safe for those protected from stomach and bowel troubles by the use of

Sanfords Ginger

Every vacationist should have a bottle ready to dispel fatigue of travel; loss of appetite; indigestion; weakness, nervousness and sleeplessness caused by hot weather; and to break up colds, chills and many threatening illnesses.

A want advt. is often the road to fortune.

BIG FIRE SHOW FOR SHOE AND LEATHER FAIR

The thousands who cross the West Boston and Harvard Bridges and pass along the boulevards of the Charles River basin will witness to-night at 8 o'clock one of the most elaborate and magnificent displays of fireworks ever set off in Greater Boston. The display will signalize the opening of the Star World's Shoe and Leather Fair, an enterprise which has attracted the attention of all shoe and leather men on the American continent, 15,000 of whom will be in Boston for the fair.

Not only will the fireworks display of this evening be magnificent, but the electrical illumination of the Shoe and Leather Building will surpass anything of the kind ever attempted in connection with any building, private or public. The spectacle, both from the water and from the shore, will be one long to be remembered by those who witness it.

After three years of unremitting effort toward bringing to practical realization the most original and comprehensive scheme of exposition under one roof, of the product of a single trade, President Orrin McCormick, the father of the exhibition, will himself throw open the doors and admit the public to the interior of the largest auditorium in New England.

By his side as he informally opens the fair President McCormick will have the Mayors of Lynn, Brockton, Haverhill, Cambridge and Boston, as well as officials from other shoe towns in the State.

Stewart's Band of seventy pieces, stationed in the center of the grand rotunda, will begin a concert which will delight all lovers of music within sound of the instruments. Leader Stewart had charge of the music at the St. Louis World's Fair.

The inside of the building as it will appear to-night with the many thousands of incandescent lights turned on will present a gorgeous picture.

The great concert hall under the main dome has been designed after the model of Albert Hall in London, recognized as one of the most perfect music halls in the world. Indeed, competent critics who have already tested the hall pronounce its acoustics to be not even second to the famous Tabernacle at Salt Lake City.

The arrangements for seating the audience are admirable. In addition to spacious corridors and ample exits from every section of the galleries there are promenades, lunch rooms and restaurants within a few feet of the galleries on either side.

A want advt. is often the road to fortune.

NO NEW CARDINALS TILL GIBBONS DIES

NEW YORK, July 1.—It was stated today on authority which purported to emanate from Rome that Archbishop Farley would not be given the red hat of the cardinalate until Cardinal Gibbons's death. It was said that the Pope had no intention of having more than one cardinal in America. This information was brought by the Rev. Father W. J. White, pastor of the Church of the Visitation in Brooklyn, who arrived to-day on the steamer Principe Campania. He said that the information had been given him on the best of authority in Rome.

LABOR TO AID HOME FOR CONSUMPTIVES

Organized labor in Boston has started to add to the fund of the Free Home for Consumptives on Quincy street, Dorchester. The matter has now been taken up by the Cigarmakers' union 97 and a donation of $10 made for the home. Boston Typographical Union No. 13 donated $15 to the cause at its meeting Sunday.

FINED FOR POOR MILK.

John R. McKenzie, a storekeeper at No. 1,200 Cambridge street, Cambridge, sold a 820 fine in the Third District Court before Judge Alen for selling milk which Dr. E. S. Sparrow, an inspector, found was not up to the standard.

2 BIG ROADS OCCUPY NEW OFFICE SUITE

To-day the traffic departments, passenger and freight, of the Chicago, Burlington & Quincy, and the Great Northern Railroads, occupy their new Boston quarters at No. 264 Washington street, equipped as never before to provide the traveling public with the quickest and most comfortable transportation to the Orient, the Alaska-Yukon Klondike, Colorado, California and all points in the Great Northwest.

These lines run personally conducted tours and excursions, with through cars from Chicago to Seattle without change. They also ticket through via Seattle for Yokohama, Hongkong and the Philippines. It is their particular pride that once a week they send a conductor from Boston through to the Coast. Little six-year-old Palma Guglielmino, a victim of the Messina earthquake, yesterday was placed in the care of a conductor in Boston who will personally deliver the child into the hands of her nearest relatives in San Francisco.

The Chicago, Burlington & Quincy and the Great Northern railroads, at their new office, are quoting some very interesting rates. Among their transportation facilities are three through trains daily from Chicago to Seattle, two through trains daily from St. Louis to Seattle, three through trains daily from Chicago to Colorado and two through trains daily from St. Louis to Colorado. All points in the Northwest, Alaska, Japan and the Orient are reached by their joint service, and all inquiries and inquirers will be welcomed at the new Washington street office.

The Boston office of the Chicago, Burlington & Quincy and of the Great Northern railroads employs a force of fifteen, not numbering some of the most experienced transportation agents in the country, including W. J. O'Meara, general Eastern passenger agent; William Garry, general New England freight agent; Alex Stocks, city passenger and ticket agent, all of the Burlington road. For the Great Northern are William A. Seward, general passenger and freight agent, and George French, city passenger and ticket agent.

The uptown office of the BOSTON AMERICAN for classified advertisements is still maintained at No. 264 Washington street, the BOSTON AMERICAN sharing the large office with the Chicago, Burlington & Quincy and Great Northern railroads.

THE MAN WHO LIVES FOREVER—A weird tale of compelling interest told in extracts from the diary of a member of the French Academy of Sciences. In the SUNDAY AMERICAN.

50-POUND CORAL DUG UP BY TRAWL

It isn't often that real coral is dug up by a fishermen's trawl. But the schooner Kineo, though seven years old, on her first trip to Boston, brought in a huge piece that was "caught" down on Georges some days ago. The coral, which was of the white variety, was attached to a big stone and the whole thing was stuck on a halibut hook. Instead of a big fish, when they hauled in the trawl, Captain Stream and his men discovered the coral, which tips the scales at about fifty pounds.

ROGER WOLCOTT, JR., DANGEROUSLY ILL

Four-year-old Roger Wolcott, Jr., the eldest child of Colonel Roger Wolcott and grandson of the late Governor Wolcott is seriously ill at the home of his father in Milton. The little fellow is suffering from blood poisoning, which resulted from an operation for the removal of a mastoid bone from the left ear.

CHOLERA ON INCREASE.

ST. PETERSBURG, July 1.—The municipal hospitals received 101 cholera cases and forty-two suspects during the twenty-four hours ended at noon yesterday, and twenty-eight deaths were reported.

GO AHEAD; NO CRIME TO STEAL TROUSERS

ATLANTIC CITY, July 1.—Recorder Keffer decided to-day that pilfering white flannel trousers in the hot weather is no crime. The only penalty imposed on James Richardson, a young Philadelphian, who took the trousers from a tailor shop on Atlantic avenue, was to return the flannels, which he had not yet donned. "I don't believe they would have fitted me anyhow," said the philosophical visitor, who was warned not to allow his desire for fancy clothes to lead him to steal again.

THE MAN WHO LIVES FOREVER—A weird tale of compelling interest told in extracts from the diary of a member of the French Academy of Sciences. In the SUNDAY AMERICAN.

LILLIAN RANDOLPH PHYSICIAN'S BRIDE

BALTIMORE, July 1.—Dr. Walter C. Gilday of New York was married here to Lillian Randolph Bailey, an actress at the bride's home. They will live at Dr. Gilday's residence, No. 94 West Thirty-seventh street, New York city. The bridegroom is house physician for the Victoria, Imperial, Gregorian, Marlborough and Albany hotels in New York. The bride was known on the stage as Lillian Randolph.

CANADIAN STRIKE FAILS.

WINNIPEG, Man., July 1.—After a strike lasting three months, the 6,000 coal miners of Southern Alberta and Southeastern British Columbia have voted to accept the operators' terms and will return to work Monday.

FREE TICKETS TO LEXINGTON PARK

In the big zoological exhibit at beautiful Lexington Park this year are the sacred cow, bears, lions, wolves, wildcats, the giant buffalo and the mild-eyed African gazelle. Once inside the grounds all of the menagerie and a hundred other things are free, in fact, all except the restaurant, ballroom and theatre. The SUNDAY AMERICAN publishes a free ticket for admission.

"IN STAID OLD BOSTON," an original comedy in one act, with complete stage direction by the stage director for E. H. Sothern, will be given free with the SUNDAY AMERICAN.

BINGHAM DEFIES MAYOR M'CLELLAN

NEW YORK, July 1.—Police Commissioner Bingham, after an all-night conference with Deputy Commissioners Woods, Hanson and Bugher, and his secretary, Daniel Slattery, decided, it was announced to-day, to defy the Mayor's order in the Duffy case to dismiss Slattery and Deputy Hanson, and thus force the Mayor to remove them.

CAST WEAPONS INTO LAKE.

CHICAGO, July 1.—Five hundred and eighty-one deadly weapons, which the police confiscated in the last six months, have been cast into the lake. The city tug took the custodian beyond the three-mile limit, and he dropped overboard the revolvers, dirks, slungshots, knives and other deadly weapons in thirty feet of water, as prescribed by the city code.

A Cool Store

Fresh air from all sides of our building and the cool breeze from Boston Common through the fashionable marble corridor make this store an ideal shopping place.

Shepard Norwell Company

Winter Street Temple Place Tremont Street

Kodak Prints

Bring or send to us your films for developing. Films developed for 10c. Prints of high grade and at reasonable prices. Kodaks for sale at $2 to $35 each.—Second Floor.

Summery Offerings That Will Appeal

Enlarged Department Third Floor

"The Shepard Ready-to-Wear Dresses"

Enlarged Department Third Floor

WOMEN'S ONE-PIECE HOUSE DRESSES—In medium shades of percale, wide skirts; also percale wrappers, dutch neck effects, regularly $1.50 each. Choice at $1.00

WOMEN'S ONE-PIECE OUTING DRESSES—In all colors, made from linene, buttoned down front with large pearl buttons, dutch or high collars; also a few two-piece dresses in chambray and gingham, regularly $4.00 each. Reduced price, choice at..... $2.50

WOMEN'S PANEL FRONT DRESSES—Made of union linen, all colors, piped with white, trimmed with large white fancy buttons, regular $5.00 values. Each $3.00

WOMEN'S $6.00 DRESSES at $3.75—Made from gingham, chambray, percale and white lingerie, also a few made from white lawn with colored figures; low and high neck effects, values up to $6.00 each. Marked, for choice $3.75

WOMEN'S LONG KIMONOS—Square neck, fastened on side, fitted back, Grecian border trimmed. Very special at $1.50

WOMEN'S LONG KIMONOS—In white with figured lawn border, also figured lawn with button-hole edge; another of dotted muslin with floral design. Extraordinary value at $2.00

Low Shoes for Women

Assorted Styles at Special Prices

Four very unusual offerings in Women's Shoes occur this week, being ready for sale Friday morning. It will pay you to provide for summer wear from this extensive assortment of low shoes.

Four Lots, as Follows:

LOT NO. 1—Women's white Duck Blucher Oxfords, welted and stitched soles, covered heels, all sizes. Were $2.50 per pair. You save a dollar now, per pair..... $1.50

LOT NO. 2—Women's Ooze Calf Oxfords, in tan, gray, light and dark blue, red, white and champagne. Easily $5.00 value. Friday and Saturday, per pair..... $3.00

LOT NO. 3—Women's white, pink, blue, lavender and brown Sea Island Duck, one and three eyelet oxfords and ankle straps, with turned soles. Special at, per pair..... $2.50

LOT NO. 4—Women's tan and black oxfords and slippers, in sizes 2 to 6 and AA and A widths only, shoes that were $3.00 and $3.50 per pair. To close out, per pair..... $1.95

Our Shoe Store——Just Inside Temple Place Entrance

"The Shepard Shoe"

For Children

Points to Take Into Consideration When Buying Shoes for Girls and Boys.

RIGHT SHAPE—Our own lasts, designed to conform to Nature's lines, insure the certainty of this most essential feature—they are registered "True Shape."

RIGHT QUALITY—We insist upon and get the best leather for all uppers and genuine white oak leather soles, as well as expert workmanship in every detail.

RIGHT PRICES—Always as low as quality will permit, the prices ranging from 50c a pair for the baby's shoes up to $3.50 for the great big boys and girls.

A GOOD PROOF—Many of the "grown-ups" buying the Women's Shoes here today began our acquaintance in the Children's department—a fact that speaks louder than any form of printed advertisement.

Children's Section——Just Inside Temple Place Entrance

highest-grade, lowest-priced ing that bears the union label me-made.

It's at Morse's It's Correct It's Correct It's at Morse's

—It's a great game. You've been waiting for this opening—now take advantage of it, we've cut the prices on lots of youths' and boys' fancy suits and this is the story.

Boys' 2-piece suits, Norfolks and double-breasted styles, sizes 10 to 16.

$5.00 now....$3.75
$6.50 now....$4.75
$8.00 now....$6.00
$10.00 now....$8.00

Youths' fancy suits, sizes 16 to 19—33 to 35 chest.

$10.00 now....$7.50
$12.00 now....$8.50
$15.00 now....$11.00
$18.00 now....$13.50
$25.00 now....$15.00
$25.00 now....$20.00

Men's Outing Suits, Hats, Shoes and Furnishings.

Leopold Morse Co.

Adams Square

FREE TO THE SICK

This month free consultation and examination by physicians of either sex, personally or by letter. We will tell your disease at first interview, whether it is curable or not, and what course to pursue, and have now been in Boston for 25 years and in business for 5 years. Hundreds have been cured, in Boston, Salem, Portland, Lowell and other cities. Why not you? Ask your friends who have been cured of cancers, Bovery and other cities. Why not you? Ask your friends who have been cured of cancers, kidney trouble, rheumatism, indigestion, dyspepsia, eczema, bladder trouble, etc. In fact, all chronic diseases. This is your chance. No matter what other doctors say, or if hopeless you may, call and see Dr. Liverpool, at No. 560 Tremont St., every day except Wednesday and Thursday, or at 219 Essex st., Salem, on every Wednesday and Thursday, Rooms 304-7-8. Residence 10-2 Vermont st., Boston. Telephone Tremont 1725-1. Hours 10-4, 7-8. Sundays 10-2.

Busted

Many a man goes broke—in Health—then wealth. Blames his mind—as it don't work right; but all the trouble is his bowels. They don't work and the whole system gets poisoned with poison. Nothing kills like constipation. Cascarets will relieve it in a day. It is now.

25c a box for a week's treatment. All druggists. Biggest seller in the world. Million boxes a month.

CASCARETS

1909

YORK Band Instruments

No claim is made by the Manufacturers of these CELEBRATED INSTRUMENTS excepting one, and that claim is

PERFECTION

Unnecessary PATENTS, unnecessary innovations which take away from the fundamental principles of careful manufacture, no humbug, no experimental work enters into the manufacture and delivery of "YORK" BAND INSTRUMENTS. They are constructed upon the lines originated by the BEST MANUFACTURERS, and improved in their manufacture by the HOUSE OF YORK.

When we sell one of these CELEBRATED INSTRUMENTS

WE SELL TONE

It is easy for any one to substantiate our statement that the "YORK" BAND INSTRUMENTS are the BEST in TONE, in TUNE, and uniformity in all the registers, now manufactured.

WE will send any of them upon condition they may be thoroly tested for 10 days and returned if not found up to our recommendations in every way.

Send for complete CATALOG.

OLIVER DITSON COMPANY

150 Tremont Street, Boston, Mass.

Theatres. Amusements. Amusements. Amusements.

"LOVE'S GARDEN" is the title of a tuneful operetta that is being superbly sung by Edmund Stanley and Company

AT KEITH'S

The current program also includes Dale and Her Pantomimists; Ben Johnson; Wren and Hall; The Bensinger Gordons; Cunningham and Marion; Natalie and Annie Dagwell; The Van Dee Koors; Chali Saunders; De Chassez and His Dogs, and The Kinetograph

Matinee, 1.45 Evening, 7.30

"I'M Going to Leave You Sat. Night. Ain't It Awful, Mabel!" —BOB BLAKE

PARK 4th Month Last Mat. Sat. 2 LAST 3 NIGHTS AT 8 The Traveling Salesman

ORPHEUM

COOLEST SPOT IN BOSTON.

Daily Mats. & Eves. 50, 25, 15c. Nothing Higher

Lindsay Morison Stock Co. in "SAPHO"

BOSTON'S OWN FAVORITES

Mon. Mats.—Souvenir Novelettes

Next Week—"Caught in the Rain."

Castle Sq. Mats. (except Monday) at 2. Eves. at 8.

Last Week of the Season.

The John Craig Stock Company in FLORODORA

Prices 15c, 25c, 50c, 75c

Down-Town Ticket Office, 11 Temple Place

BOWDOIN SQUARE Daily 2 THEATRE and 8

ENEMIES FOR LIFE

Including a Moving Picture Display. 1.30 to 2.00 and 7.30 to 8.00; also between acts. Any seat in the house 25c. Next week—Jesse James.

GLOBE PICTURES VAUDEVILLE 10c

HUB THEATRE VAUDEVILLE MOVING PICTURES 10c

A want advt. is often the road to fortune.

See "The Pilgrims' First Landing Place"

DAILY $1 OCEAN TRIP

100 Miles—from 9 A.M. till 6:30 P.M.

Provincetown AND RETURN

STAUNCH & ELEGANT STEAMSHIP Cape Cod

Leaving Bay Line Wharf, 200 Atlantic Ave., (half block south of Rowes Wharf elevated station, weather permitting) 9 A.M., Sundays 9:30 A.M. Refreshments; staterooms. Round trip $1, stopping $1.50; telephone 1251 Fort Hill. E. A. MOODY, Gen. Manager.

AMERICAN LEAGUE PARK

Today at 3:15 Ladies' Day

PHILADELPHIA

Merrick, Corner Square, Winter & Tremont, 344 Wash.

Dominion Atlantic Ry. S. S. Line

TO MARITIME PROVINCES AND THE OLD ORCHARD

CITY OFFICE, 234 Washington St.

BOSTON to YARMOUTH, N.S. Daily (Sundays excepted) 5 P.M. (Long Wharf (foot State st.). Steamers "Prince Arthur" and "Prince George" are commanders. For information, tickets and staterooms apply at City Office, 234 Washington st., telephone 2064 Main, or Long Wharf (foot State st.). J. F. MASTERS, N. E. Agent.

GLOUCESTER AND CAPE ANN

Round trip 75c. Central Wharf, Foot State st. Elevated stairs. Week days 10 A.M., 2 P.M.; leave Gloucester 12 M., 6 P.M. Sundays leave Boston 10:15 A.M.; leave Gloucester 6:15 P.M. Music on S. MERCHANT, Mgr., B. & G. S. S. CO.

JOY LINE 240 BOSTON TO NEW YORK

Via Fall and Boat. Daily except Sunday. Ticket Office, 314 Washington St., Boston.

PARAGON PARK AND PALM GARDEN

Take a Moonlight Trip This Week.

TODAY! BOSTON CHAMBER OF COMMERCE DAY

A Sensation! OLGA NERADOFF With Russian Operatic Band

NORUMBEGA PARK

Covered Open-Air Theatre

Afternoons at 2.30 Evenings at 8.05

VAUDEVILLE

Zoological Gardens. Canoeing and Boating.

BASS POINT AND NAHANT

STEAMER reaves OTIS Wharf, foot of Atlantic ave., at 9.30, 11 A.M., 2.30, 4.30, 6.30, 8.30 P.M. Sundays 9.30, 11 A.M., 2.30, 6.15, 8 P.M. Nahant direct.

FIRST WORLD'S SHOE AND LEATHER FAIR

ON THE CHARLES RIVER ESPLANADE, CAMBRIDGE, BETWEEN THE BRIDGES

¶ Largest exposition of a single industry the world has ever known. ¶ See the biggest blaze of electricity in the finest amphitheatre, to the music of the famous Stewart's Boston Band conducted by Emil Mollenhauer. ¶ Stroll around the longest aerial promenade in America and watch the magnificent display of fireworks in the Charles River Basin.

WATCH FOR THE BIG LIGHT AT EIGHT O'CLOCK TONIGHT

July 1 to 31. 10 A.M. to 10 P.M. Admission, 50 Cents

Wonderland

Children under 12 years of age admitted free every day until 8 o'clock. Open Monday, July 5, from 11 to 11 o'clock.

DEAR MIRIAM:

I never saw so many happy mothers and children together as I saw at Wonderland yesterday, and they looked it. Every one of their faces there's so many things provided for their entertainment at this famous Park this season, I couldn't begin to tell you one half of them. All are the best, especially the fish dinners.

Wonderland

FOR THE FISHING GROUNDS

$400 IN GOLD PRIZES

Steamer King Philip, Captain Edward W. Dixon, leaves Commercial Wharf Daily and Sunday at 10 a. m. Rare sport. Lines, bait and chowder free. Music aboard. Return 8.00 p. m. For information Tel. 954 Richmond.

BOY AND GIRL SCHOOLMATES, MAN AND WIFE

A wedding in which a sixteen-year-old girl and an eighteen-year-old boy, both students in Somerville schools, eloped and were married, at a time when she was believed to be at a social affair, has just been revealed, much to the surprise of the mother of the girl, who is now at home with her parents.

On June 17 W. Gordon Penny, Pearson road, and Margaret J. H. Tyson of No. 48 Morrison avenue went to Nashua, N. H., were married and returned on the same day without telling anyone of their affair. The news of the wedding became known when a reporter for the AMERICAN went to the Tyson home to see the young Mrs. Penny about the elopement. Thus it became known for the first time to the mother.

Mrs. Penny was a pupil at the Brown school in Willow avenue and her young husband has just finished his second year at the Somerville Latin school.

Another June wedding was that of Harold Bisbee and Miss Margaret V. Strong, at the home of the groom, No. 11 Hudson street, Milton. She is a Dorchester girl, the daughter of Mr. and Mrs. F. L. Strong, No. 456 Norfolk street, and he is an instructor in the Dorchester High School. They met and learned to love each other while he, as an instructor of chemistry, had her as a pupil in the Dorchester High.

They were married by his grandfather, the Rev. William Bashe, a retired minister, ninety-one years old, and the oldest living graduate of the Andover Theological School. The ceremony took place on the lawn, and the couple were attended by Charles H. Hickey of Dorchester and Miss Beatrice Strong, sister of the bride.

There would have been a double wedding with these two latter as the contracting parties, had not Mrs. Strong refused to have her two daughters taken away from her on the same day. The Hickey-Strong wedding is now arranged for next Fall.

Mr. and Mrs. Bisbee will live at his home in Milton, returning there after a honeymoon in the Berkshires.

RUSSIAN BARITONE FOR BOSTON OPERA

Director Henry Russell has made one of the most important acquisitions in his galaxy of artists announced for the first season of the new Boston Opera House by engaging George Baklanoff, the world-renowned Russian baritone. Mr. Russell has to pay a large sum to the Russian government for the release of Baklanoff, who is the leading baritone of the Imperial Opera House in Moscow. Baklanoff will make his American debut at the Boston Opera House as Barnaba in "La Gioconda" on the opening night.

Butter 29c

"Golden Rose," Finest Vermont "New Grass," Fresh Made and Shipped Daily.

Peas, Tomatoes, Corn, 7c Can

Sweet, Tender, Full Cans, 12c Value

Campbell's Soups, 7½c

Sardines, Imp. 9c

Finest Norwegian in Pure Olive Oil

Salmon Steaks, 15c

Fancy Steaks, flat cans, 20c val.

New Potatoes, pk.33c

White, Mealy

Lime Juice, Bot. 23c

"Victor," Fine, Pure, Large Bot.

70c Teas Lb. 35c

Formosa Oolong, English Break. or Mixed; 70c value or money back.

35c Coffee Lb. 20c

"Golden Rose," rich, mellow and strong; hot from roaster hourly.

July 4 Liquors

Claret, Bot. 23c	"Santa Teresa," finest vintage bottling old native wine, normal 50c value; bots. 100c., bot. 23c.	
Rye and Port, 99c		
Special Combination Sale		
Banquet Rye	1.50 Value	Full Qt. 1.00
A blend of old Rye Whiskeys		
Port or Sherry	50c Value	Bot. 35c
"Santa Teresa" California		
60c in the Combination Sale Price for Bot.		1.35
Hunter Whisky	O. G. Bottling	Bot. 79c
Mentor Whisky	$1.25 Value	Qt. 69c
Usher's Scotch	Blended	Bot. 83
Scotch	Lords of England	Bot, 83c
Rum	$1.50 Value	Qt. 73c
Rum	Krupff Spring	Pt. 37c, Qt. 73c
Gin, Gordon Dry		Bot. 77c
Gin, Booth's Old Tom,		Bot. 77c
Gin, Ginter's	Old Tom	Bot. 69c
Punch	July 4th Special Blend	Bot. 79c
Cocktails	Manhattan or Martini, val. at	Bot. 79c
Beer,	Schlitz Milwaukee	Doz. 1.10
Ale	Kuster's Sterling	Kg. Bot. 11½c, Doz. 1.35
Champagne	Wood & Hinman	White 2.45 Red 2.75
Champagne Duchess,	Imported	Qt. 95c Pt. 55c
Sherry	Fine Imported $1.00 value	Bot. 47c
Port	Finest Imported Tarragona, $1 value	Bot. 47c

Price List Free, Grocery or Liquor. Free Delivery, quick, reliable.

GinterCo.

495 Washington St. Bet. West St. & Temple Pl.

Elm & Union, Opp. Markets

163 Summer & 16 Canal

The Specialty Shop, Inc., 1½ Tremont

TWO SCHOOL GIRLS WHO GAVE UP BOOKS TO BECOME BRIDES

Margaret Tyson, wife of W. Gordon Penny (at top) and Mrs. Harold Bisbee, formerly Margaret V. Strong.

CHEAP BEEF GOOD AS DEAR

DETROIT, July 1.—Cheaper cuts of beef contain just as high food values as do the tenderloins, the porterhouse steaks and the juicy sirloins, although they need to be chewed a while longer because generally tougher, according to a report made before the Biological Seminary section of the American Chemical Society, which is holding its annual convention here.

"Although the cheaper cuts are generally tougher," explained Professor S. C. Prescott, "the Massachusetts Institute of Technology, the results after chewing will be the same as from that quarter of the platter usually reserved for the guest of honor."

A number of severely technical papers were read before the various sections of the society today, and a report was made by Dr. H. S. Crindley of the University of Illinois on a study which he made of the food requirements of twenty-four students of his university.

SAILMAKER HANGS HIMSELF IN LOFT

Edward Sater, fifty years old, living in 11 street, South Boston, a sailmaker, employed by George Hoyt of No. 2 Chatham street, committed suicide today by hanging himself in a loft of the sail works. He was found by a fellow employe named James Mulvey. The cause of suicide is not known.

20 MILES IS NEW AUTO SPEED LIMIT

All autos must have two white lights in front and one red light in rear between half-hour after sunset and half-hour before sunrise.

Rear red light must show white on side and illuminate rear number.

Motorcycles must have one white light in front and one red light in rear at night.

Autos must stop on approaching horse on road if signal appears frightened, or if driver signals to stop.

Autoists must slow down upon approaching a curve in road, no matter whether latter is on crosswalk or not.

Autos must toot horn or otherwise signal on approaching a curve or turn in the road.

Speed limit throughout the state is twenty miles an hour, except in business and dwelling sections.

In making turns the speed limit is eight miles an hour.

In Boston the regulations of the Boston Park Commission and the recent street traffic ordinance of the Street Commissioners are nullified and the police will not prosecute under them as of late.

Four sections of the new law governing the use of motor vehicles on State highways take effect today. They repeal the nullification of ordinances, by-laws and regulations affecting speed in cities, towns or parks of the State, and after today the local traffic rules will be subject to the approval of the Railway Commission.

Section 7 of the new law requires certain lights on all motor vehicles. Section 14, which is practically new, governs the actions of motor drivers as far as pedestrians and drivers of horses are concerned. It says if an animal becomes frightened the motorist must bring his machine to a stop. This means that under certain circumstances even a speed of two or three miles an hour may be criminal. Another section also provides for the safety of passengers alighting from street cars. The motorist must stop if necessary to insure the safety of the passengers.

Section 16 is welcome to motorists, for it calls for uniform speed regulations throughout the State. Under it the speed limit is twenty miles an hour in open places, fifteen miles in thickly settled places or business parts of towns and cities and eight miles turning corners.

Section 17 eliminates local regulations. Police Commissioner O'Meara has been in structions to the Boston police not to prosecute for any motor vehicle offence which would have been a violation of the city ordinances, by rule or street traffic rules unless the offence is covered by the old State law.

He says:

"In accordance with instructions long existing, the police will not stop motor vehicles for the sole purpose of ascertaining whether or not the law as to licenses, certificates of registration, etc., has been complied with; but only when the ordinances and park and street traffic rules are again in effect a motor vehicle which violates any provision of these ordinances or rules as formerly in force will be stopped for the purpose of ascertaining as to certificate, badge, license, lights, etc."

R. H. WHITE COMPANY MINSTRELS BANQUET

The members of the R. H. White Company Mutual Benefit Association who participated in a minstrel show for the benefit of the association on the last two nights last month had a jollification at the American House. Fifty-three members numbered ninety, all young people, and a majority of the fair sex. After the banquet was served at a large number of round tables that divided the dining room into congenial groups. Then there was a session of speechmaking, interspersed with solo and concerted singing, not a few of the selections being from the minstrel show. N. J. Walnee, president of the association, was toastmaster.

The members gave Mr. Walnee a rousing rasp in recognition of the value of his abilities to the organization. Charles B. Mcdrath making the presentation address. Moses Morris and Frank McNulty also spoke. The festivities closed with an informal dance.

Starr's Starr's

35-41 Winter Street 35-41 Winter Street

The Dissolution Sale

That everybody is talking about—and no wonder! Every item of merchandise in this big and busy store has been reduced in price to meet the emergency! The dissolution of the present partnership necessitates that the merchandise be turned into cash.

TWO SPECIALS IN THE CHILDREN'S SECTION—JUST TO GIVE YOU AN IDEA OF THE UNDERSELLING THROUGHOUT THE STORE:—

Children's Smart Tub Dresses

Made from best quality chambray, ginghams and percales, high neck and Dutch neck, pleated and plain skirts strapped with plain and self-colors, ocean pearl buttons (like cut); regular price $3.50. Dissolution Sale Price, all sizes.

$1.49

98c

Children's White Dotted Swiss Dresses

Made from fine fair quality white dotted Swiss muslin, yoke front and back trimmed with fine val. insertion and edging, neck and sleeve trimmed with val. edging, pleated skirt with fold; sizes 8 to 14; regular price $2.50. Dissolution Sale Price,

98¢

1.49

$1.00 SAILORS for 25c

As long as they last
One to a Customer

SPECIALS IN OUR MILLINERY DEPARTMENT

$2.00 and $2.50 Sailor Hats . . . 98c

TENNESSEE DRY LAW NOW WORKING

MEMPHIS, Tenn., July 1.—Bells in church and town clock steeples on tolling the midnight hour marked the passing of saloons in Tennessee, when the State-wide prohibition law went into effect. This law makes it illegal to sell alcoholic beverages within four miles of any schoolhouse in the State.

Only two cases are left in all Tennessee. Both are within twelve miles of Memphis near the Mississippi State line. The nearest schoolhouse is six miles from each of these points, but steps have already been taken by wide dispensers to have the county board of education erect a schoolhouse within the distance prescribed.

OFF TO EUROPE FOR THE LATEST IN HATS

Among the passengers sailing yesterday on the Lusitania were Mr. and Mrs. G. H. Noyes, the buyer and chief designer of millinery for the R. H. White company. They will visit London, Paris, Vienna and Berlin on their semi-annual trip, securing the most artistic and desirable styles shown in millinery, returning from there to be in Boston the latter part of August.

FASCINATING STORIES—The literary and editorial section of the SUNDAY AMERICAN will contain a variety of fiction tales of compelling interest.

CHINAMAN VICTIM OF TONG STRIFE

NEW YORK, July 1.—A Tong war began today when Ung Yaw, a Chinese laundryman, was strangled in his shop in the basement of No. 124 Stanton street. The Chinaman's body was found today by Sadie Markowitz, three years old, who had been in the habit of calling upon him every morning and getting Chinese sweetmeats. The man had been dead only a few hours when his body was found. There were signs of a terrible struggle in the room he occupied and there was evidence that he had been attacked by two or more men.

THINK SUSPECT IS ALLEGED SWINDLER

NEW YORK, July 1.—In the arrest at Vancouver, B. C., of a man who described himself as E. S. Kirkconnell, the police of this city believe they have in custody Francis G. Bailey, of this city, one time president of the Kingan Shipping Company. Bailey, after obtaining about $150,000 worth of general merchandise from merchants of this city, sailed in Honduras in the Spring of last year, where, after his arrest and while being brought back to this port, he escaped during the night of Tuesday, June 29, 1908, from the Norwegian steamer Utstein and swam ashore at Puerto Cortez, Honduras.

JORDAN MARSH Co.

Remember: That you are sure to find advertised values exactly as represented. In our advertising "bargain" is a word used carefully—and when used conveys its true meaning.

100 Dozen of Boys' Pocket Knives

Two blades, black handle, all brass lined, fine quality steel; best value ever offered at, each..... **25c**

Our Week-End Clearance Sale

Every Friday and Saturday we hold special sales of seasonable merchandise at new low prices—small lots and broken lines—all desirable goods, but in most cases kinds that we cannot duplicate or will not reorder, and accordingly marked at quick moving figures.

These sales serve a double purpose—they not only bring forward extraordinary values, but are as well the means of keeping stocks constantly clean and fresh. Thus instead of clearance sales only semi-annually, quarterly or even monthly, we have clearances every week in the year.

8.75 to 12.50 Lingerie Dresses—20 mislead dresses in fine mull, muslin, batiste and linen. Each..... **7.50**

12.50 to 15.00 Summer Dresses—30 dresses in cotton crepe, colored batiste and linene. Each..... **9.75**

21.50 Tailored Suits—A miscellaneous lot of woolen tailored suits; hardly 2 of a kind. Each..... **6.75**

10.50 Tailored Suits in rep and linen; ½ fitted styles. Each..... **3.75**

15.00 Tailored Suits in white linen only; some double collar and cuffs. Each..... **5.75**

7.50 Panama Skirts—Odd lot panama cloth skirts in tailored and trimmed effects. Each..... **5.00**

6.50 Mixture Skirts—Odd lot gray mixture vacation skirts in new summer models. Each..... **4.50**

Women's 5.00 Trimmed Hats—Large assortment of up-to-date styles, in large, medium and small shapes. Each..... **2.50**

2.00 Auto Turbans—50 ready-to-wear rough lap braid turbans; colors burnt and navy, trimmed with silk velvet and straw buckles. Each..... **50c**

1.50-2.25 Trimmed Sailors—An immense variety of styles in various braids and colors. Each..... **75c**

3.00 Untrimmed Hats—Ramie and satin braid turbans and dress shapes. Each..... **1.25**

2.00 Untrimmed Hats—Fine Jap braid dress hats; wide brims; turned up on left side. Each..... **50c**

1.00 Untrimmed Hats—Black fancy Jap mushroom dress shapes. Each..... **50c**

1.25 Untrimmed Hats—Two-piece black chip dress shapes. Each..... **50c**

1.50 Untrimmed Hats—Black Neapolitan hats, white chip edges; various styles. Each..... **1.00**

Women's 1.00 Slippers—50 pairs canvas boudoir slippers in a variety of colors; no pompons; leather soles; just the dressing slipper for summer wear nearly all sizes. A pair..... **75c**

Women's 3.00 Slippers—50 pairs white, pink and blue dress slippers, turn sole, Cuban ½ French heels; slightly soiled. A pair..... **1.00**

Women's 3.50 Slippers—30 pairs vici kid beaded slippers; turn sole; ½ French heel; not all sizes. A pair..... **1.00**

Women's 3.50 Oxfords—30 pairs black Russia tennis oxfords; welt rubber soles; broken sizes. A pair..... **1.00**

Girls' 2.00 to 3.00 Shoes—38 pairs of white canvas low shoes; welt soles; low heels; broken sizes only..... **1.50**

Infants' 1.50 Boots—25 pairs of button and lace boots in white canvas; turn soles; spring heels; broken sizes, 4 to 8. A pair..... **1.00**

Infants' 1.50 Shoes—36 pairs of vici kid vamp, dull quarter, 3 eyelet ribbon ties; turn soles; spring heels; nearly all sizes. A pair..... **1.00**

Infants' 2.00 Boots—12 pairs of kid lace boots; plain toes; turn soles; spring heels; broken sizes 6 to 8. A pair..... **1.00**

Gold Rings—Solid gold rings in a variety of settings and stones, including amethyst, garnet, turquoise, opal, etc. Prices as follows:

1.50 val.	.75c	5.00 val.	2.50
2.00 val.	1.00	6.00 val.	3.00
2.50 val.	1.25	6.50 val.	3.25
3.00 val.	1.50	7.00 val.	3.50
3.50 val.	1.75	10.00 val.	5.00
4.00 val.	2.00	12.00 val.	6.00

2.50 Auto Goggles—A popular style in a reliable make..... **1.00**

9.00 *Ear Drops*..... **4.50**
8.00 *Ear Drops*..... **4.00**
6.50 *Ear Drops*..... **3.25**

Women's 75c Gloves—12-button chamois lisle gloves in natural chamois color. A pair..... **39c**

Women's 1.15 Gloves—An odd lot of 8-button chamois gloves in natural color. A pair..... **79c**

Misses' 89c Gloves—1-clasp chamois gloves in natural and white. A pair..... **59c**

7.50 *Linen Dresses*..... 6.75
4.95 *Silk Kimonas*..... 2.95
3.95 *Striped Lawn House Gowns*..... 2.95

Women's 1.25 Drawers—Of nainsook, trimmed with lace and heading..... **69c**

Women's 1.75 Chemises—In assorted styles, all prettily trimmed..... **98c**

1.00 Belts—Ooze belts in popular styles; navy blue only. Each..... **59c**

1.50 Belts—5 inches wide, ooze calf belts. Each..... **75c**

2.25 Sashes — Dresden sashes in dainty designs. Each..... **1.65**

Misses' 7.50 Dresses—About 19 Anderson gingham jumper dresses; also percales in high neck effects..... **3.50**

Misses' 5.00 Dresses—A lot of about 8 P. & J. Anderson gingham dresses in stripes and checks, box plaited skirts, suitable for intermediate misses. Each..... **3.95**

Misses' 3.95 Dresses—6 percale jumper dresses for junior misses, full plaited skirt. Each..... **3.25**

Misses 5.00 Dresses—3 panama one-piece dresses, plaited skirts, each..... **1.75**

Misses' 37.50 Dress—1 white net dress over silk over lining, slightly soiled, now..... **9.50**

Girls' 3.95 Guimpes—4 fine linen tailored guimpes, slightly soiled, each..... **2.00**

Girls' 1.50 Guimpes—10 madras guimpes, slightly soiled, each..... **39c**

Girls' 2.00 Guimpes — 7 lawn guimpes, lace and French knots, slightly soiled, each..... **1.00**

Girls' 7.50 Suits—3 girls' junior linen and khaki suits with plaited skirts and semi-fitted coats, slightly soiled. Each..... **1.75**

Girls' 15.00 Suits—3 girls' 3-piece rep and linen suits, with lace trimmed jumpers. Each..... **4.50**

Girls' 10.00-12.50 Dresses—7 net and organdie dresses, lace and ribbon trimmed, slightly soiled..... **5.25**

1.98 Waists—Lingerie and tailored waists in odd sizes and different styles, each..... **1.50**

$1.50 Waists—Madras and lingerie waists in both tailored and fancy effects, each..... **98c**

2.95 Waists—Lawn waists in several different styles, trimmings of fine embroideries and Val. lace, each..... **1.98**

Children's 3.50-5.00 Dresses — In gingham and chambray; sizes 2 to 5 years. Each..... **1.50**

Children's 50c Dresses — Pretty dresses of chambray, sizes 2 to 6 years. Each..... **35c**

Children's 2.00 Dresses—Empire dresses of white lawn; hand embroidery on waists; sizes 2 to 5 years. Each..... **95c**

Children's 95c Dresses—Figured lawn dresses; Dutch neck; short sleeves; sizes 2 to 6 yrs. Each..... **65c**

12½c Linings—36-inch percaline and spun silk in a full line of colors, used extensively. Per yard..... **6¼c**

49c Linings—19-inch foundation silk in a full assortment of colors; used for waist and dress linings. A yard..... **29c**

33c Linings—36-inch sateen, in black only; a very fine, lustrous material, used for coat and waist linings. Regular price 33c. A yard..... **19c**

4.50-6.00 Sweaters—Lamb's wool sweaters in grey and white; slightly soiled from handling. Each..... **1.98**

7.50-10.00 Sweaters—Several styles in high grade sweaters; soiled from handling; in tan and grey. Each..... **2.98**

2.50-5.00 P. N. Corsets — Models which the manufacturer has discontinued. Each..... **98c**

1.00 Black Fancy Voile—44 in. black novelty voile, strictly all wool, splendid black; a discontinued number in eight effective designs, a yard..... **69c**

1.00 Black Dress Goods—An assortment of black all wool women's Melrose cloths and novelty weaves; fabrics that can be recommended for all-around wear, a yard..... **59c**

2.00 and 2.50 Novelties—A collection of sheer fancy weaves of our own importation, including many exclusive designs, 42 to 46 in. wide, a yard..... **1.29**

1.50 to 2.00 Novelties—In this assortment are high class foreign fabrics are included satin stripe fancy voiles, dotted grenadines, French crepes and silk voiles, a yard..... **79c**

1.50 Fancy Voiles—One of the most popular silk and wool fabrics this season, shown in two handsome designs, in a good variety of the wanted colors, imported, a yard..... **59c**

19c Wash Goods—28 to 32 inches wide; including mercerized cotton ponges, embroidered linen finish suiting, lingerie batiste and mercerized cotton panama suiting in a variety of colors. A yard..... **7½c**

17c Laces—White and ecru, net top edges and Persian bands, 2 to 4 inches wide, a yard. **9c**

All short lengths of Venise edges and insertions marked less than half price.

18c Pillow Tubing—45-inch pillow tubing in manufacturer's short lengths. A yard. **10c**

15c Pillow Slips—Made from a standard bleached cotton; size torn off 42x36 inches. **12½c**

75c Sheets—Made from a reliable bleached sheeting; 2½ yards long by 2¼ yards wide; finished with 3 and 1-inch hems..... **50c**

85c Sheets—Made from one of the best bleached sheetings; size torn off 2½ by 2¾ yds. Each..... **75c**

1.75 Blankets — Gray blankets for camping and cottages. A pair..... **1.50**

85c Bed Spreads — Size 72x80 inches; Marseilles patterns. Each..... **65c**

Table Covers in smooth finished tapestry, centre and all-over effect, sizes:

1½ yards square, including fringe. Regular price 2.00. Each..... **1.25**

2 yards square, including fringe. Regular price 3.00. Each..... **2.00**

1.00 Damask—Heavy cream linen damask, 72 inches wide. A yard..... **75c**

2.00 Napkins — 5-8 pure Irish linen napkins. A dozen..... **1.75**

4.50 Napkins—5-8 pure Irish linen napkins, of extra quality. A dozen..... **3.00**

6.25 Pattern Cloths—Pure Irish linen table cloths, size 2 by 2 yards. Each..... **5.00**

50c Towels — Extra fine hemstitched Turkish Towels. Each..... **37½c**

2.50 Centerpieces — Fine hand-made cluny centerpieces. Each..... **1.75**

1.50 Centerpieces—Fine hand-made renaissance lace centerpieces. Each..... **98c**

25.00 Rugs—Very high grade Axminster rugs; size 9 ft. by 12 ft. Each..... **18.25**

15.00 *Morrison Electric Vibrators* **7.50**

2.50 *Anti Doc. Medical Batteries* **1.00**

4.50 *Number Four Home Medical Batteries* **2.00**

Men's 1.00-1.25 Shirts—All small discontinued lines of negligee shirts; also those that have been left from past sales. Each..... **45c**

Men's 3.00-3.50 Shoes—Patent colt, gun metal calf and tan Russia calf blucher oxfords; medium and wide toes; Goodyear welt soles; mostly all sizes from 8½ to 11. A pair..... **2.00**

Men's 4.00 Shoes—120 pairs of gun metal calf blucher oxfords; wide toes; Goodyear welt soles; not all sizes. A pair..... **2.45**

Men's 2.50 Slippers—16 pairs of tan and black Romeo house slippers; sizes 6 to 8½. A pair..... **1.00**

Leather Suit Cases—A few odd lots, priced as follows:

7, worth 6 and 5.50, at..... 3.50
3, worth 8, 9 and 10, at..... 6.00
3 worth 13 and 15, at..... 10.00

6.50 Hat Boxes—Full size straw hat boxes for men. Each..... **2.00**

2.95-3.95 Dressing Cases—A few odd cases, made of pigskin and black seal, for men and women. Each..... 2.00 and 3.00

1.00 Shopping Bags—Of good quality India leather, in tan and black with covered wire frame. Each..... **50c**

1.50 Shopping Bags—Of best soft India leather, in black and brown, silver mountings, silk draw strings, best metal eyelets. Each..... **1.00**

50c Popular Novels, 19c.

The popular novels of Mary J. Holmes. A new edition of the favorite works of this extremely popular novelist, printed from new large type plates, on fine book paper, and attractively bound in cloth.

Tempest and Sunshine	Darkness and Daylight
Lena Rivers	Ethelyn's Mistake
The English Orphans	Bad Hugh
Homestead on the Hillside	Rose Mather
Maggie Miller	Marian Gray
Dora Deane	Millbank
Rosamond	Edith Lyle's Secret
Cousin Maude	Family Pride
Meadowbrook	Aikenside
The Lighthouse	Homestead
	Mildred

2.00 to 3.00 Puzzles—An odd lot of jigsaw puzzles marked at just half price. Each..1.00 to 1.50

Bridge Sets—

3.50 value, at..... 2.50 and 3.00
4.00 value, at..... 2.00 and 3.00
4.50 value, at..... 3.00
5.00 value, at..... 3.00
10.00 value, at..... 4.00

Dolls — Unbreakable funny face dolls. Priced as follows:

50c size. Now at..... 25c
65c size. Now at..... 40c
1.00 size. Now at..... 50c

1.00 Rag Dolls—In 50 different styles. Each..... **50c**

25c Bisque Dolls—Good for children to dress. Each **15c**

1.00 *Sailboats* at..... 50c
25c *Horse shape Banks*..... 15c

39c Teapots—English rock teapots, very handsomely decorated. Each..... **25c**

5.00 Dinner Service—For the cottage; specially decorated and made up for small families. A set..... **3.95**

15.00 Dinner Service—130 pieces with chowder tureen, daintily decorated and richly gilded. A set..... **10.00**

8.50 Dinner Set—113 pieces, old delft blue and green border underglaze. A set..... **6.49**

3.00 Tea Set—English bone chi 56 pieces, stylish sprig band in rich gold. A

50c Mineral Glasses—Mi ses of thin blown crys a dozen.....

1.49 Punch Bow bowls, handsom pattern, wit

25c *Wood Gi*
5c *Asbestos*
15c *Jet*

JOHNSON HAS BEST OF BOUT WITH TONY ROSS

BOSTON AMERICAN SPORTS

CREWS READY FOR BIG BOAT RACES TO-DAY

Mutt May Catch an Awful Cold Running Around Like This.---By Bud Fisher.

NO USE! THERE'S A JINX ON ME. LOST AGAIN YESTERDAY. IF I WAS TO BET ON A RACE WITH ONLY ONE HORSE IN IT, HE'D GET DISQUALIFIED FOR INTERFERING WITH HIMSELF
I CANT DO ANY WORSE OFF THAN I AM. I'M STUCK NOW SO I GOTTA KEEP TRYING. I WONDER WHERE I'D CAN RAISE THE PRICE OF A BET FOR THIS APT?
THERE AINT A CHANCE IN THE WORLD FOR ME TO RAISE ANY COIN TODAY
ANY OLD CLOTHES, RAGS OR OLD IRON?
HUH?
OLD CLOTHES?
I'LL BE CHEATING MYSELF, BUT I'LL GIVE YOU $3 FOR 'EM
IN HAY TOO - COME ON!
AN OX REMOVABLE
THREE HARD BUCKS ON DELMATIAN TO WIN!

BAN JOHNSON IN BOSTON ON ANNUAL TRIP

B. B. Johnson, president of the American League, is in town. He arrived this morning and paid a call at the office of the Boston club, where he met President John T. Taylor and the baseball reporters.

"I am simply on my annual Summer visit to Boston," said Mr. Johnson, "and to stay here will have no particular significance. There are no baseball wars, you know; on the contrary, the national game is never in a more healthy condition.

"I will attend the games at the Huntington Avenue Grounds while I am here and will, as usual, have a talk with the umpires who are officiating here."

Mr. Johnson was asked what he thought of the move of Charlie Havemor, president of the Milwaukee Club in buying a large piece of property in Chicago and of the report that the American Association would put a club in Chicago.

"I have not given it much thought," replied Mr. Johnson. "All I know about it is what I read in the newspapers."

In commenting on the reports in the Boston newspapers of the umpiring at the Huntington avenue grounds the American League president declared that Perrine was a splendid official and that his judgment on the bases was particularly fine.

Mr. Johnson expects to go to New York after leaving here. Boston is the first city he visited after leaving Chicago.

ROSS LOOKS LIKE THE GOLF WINNER

Play continued in the Massachusetts State golf championship at the Woodland links to-day, the third round being completed before the noon hour.

The final round was on this afternoon and it looked as if the championship would be retained in the Ross family, which has held on to the title for the last five years, ever since the tournament was inaugurated.

Scores of third round:

	THIRD ROUND.	36 Hole Total.
D. J. Ross, Oakley	79—73	152—218
Alex. Ross, Brae Burn	82—74	156—224
A. J. Brady, Commonwealth	77—78	155—224
H. McNamara, Wollaston	79—78	157—234
Alex Campbell, Country Club	77—79	156—235
Mat Campbell, Country Club	77—80	157—237
H. Lockyer, Salem	77—80	157—237
H. C. Largelgahn, Oakley	78—80	158—238
Dave Brown, Woodland	81—79	160—239
E. Kimball, New Bedford	76—80	156—239
W. Clark, Salem	77—81	158—239
C. B. Hyde, Ingomar	74—80	154—239
Geo. Fall, Brae Burn	81—81	162—243
C. F. Serrell, Boston	84—81	165—246
Charles Hartwell, Oakley	84—82	166—248
F. Mott, Alpine	84—82	166—248
W. F. Morgan, Salem	85—84	169—253
Geo. F. Lawrence, Woodland	86—84	170—254
A. T. Brown, Vesper	88—88	176—264
F. P. Watson, Lowell	88—88	176—264

BASEBALL RESULTS IN OTHER LEAGUES

AMERICAN ASSOCIATION.

Minneapolis, 6; Columbus, 2.
Milwaukee, 3; Louisville, 0.
St. Paul, 6; Toledo, 3.
Kansas City, 5; Indianapolis, 1.

SOUTHERN LEAGUE.

Atlanta, 5; Birmingham, 4.
Nashville, 8; Montgomery, 5.
Memphis, 7; New Orleans, 6.
Little Rock, 3; Mobile, 2.

IT IS OLD

Mellow and Palatable

OLD CROW RYE

Sold only in bottles — never sold in bulk.

ALL DEALERS.

H. CO., Sole Bottlers, N. Y.

NELSON WILL BET 2 TO 1 ON HIMSELF

CHICAGO, July 1.—Battling Nelson dropped into town just long enough to discuss some of his prospective battles.

"This fellow McFarland has been talking a great deal and doing little. Now I have a proposition to make him. He has been posing as a lightweight and if he is such I should like to make him a proposition. I am willing and anxious to fight him at the legitimate lightweight limit and will bet him $2,000 to $2,000 that I can beat him at 133 pounds ringside. This is the real notch for lightweights, notwithstanding the figures sometimes adhered to in bouts for the championship. Packey now may show whether he is a lightweight or a welterweight and if he is the former he will find the "Durable Dane" more than willing to bet him 2 to 1 that he can beat him.

"There has been considerable talk about a match between myself and Johnny Thompson for September 9. Now, I am perfectly willing to meet Thompson on this date, but I must have the necessary financial guarantee before I will sign for the Huntington avenue grounds the American League president declared that Perrine was a splendid official and that his judgment on the bases was particularly fine.

Mr. Johnson expects to go to New York after leaving here. Boston is the first city he visited after leaving Chicago.

"Why have been saying that the Dane is going back. Did my fight with Hyland and Clifford show that the champion is on the road to Hasbenville? Not much. I am still as good as ever and I can whip any man who can make the lightweight limit. Bring them on one at a time and the Dane from Hegewisch will stow them away."

"I am matched to meet Wolgast July 13," said the champion. "I am to get $5,500 for ten rounds and $7,500 for twenty or forty-five rounds if it is decided to prolong the match to such an extent. Wolgast looks like all of the other fighters I have met. Bring them all on. I can lick them all. I don't know whom I shall meet after I get through with Wolgast. It all depends on the financial inducements Coffroth offers. Thompson, McGovern, Hyland and the others. They all look alike to me."

GOLF GOSSIP
NEWS OF THE LINKS

J. G. Anderson, the former State amateur champion, who left Tuesday night on the Ivernia for the other side, where he will play on many of the golf courses of Scotland, came near having to spend part of his first day out on the rocks at the entrance to Boston Harbor near Golfun's Island. A small boat blocked the channel and it looked for a minute as though the Ivernia was to be "on the rocks."

Richard Croker, the ex-Democratic boss of New York, is an ardent golfer and very much interested in all branches of sport. He has donated many prizes for golfers, and lately has put up a handsome prize for yachtsmen to compete for as well.

Van Vleck, the Yale golf team captain, was the star of the second game between Harvard and Yale. It seems queer that T. Briggs, the Harvard first baseman, a crack-a-jack golfer, should save the day for Harvard in the first game and that Van Vleck should make the sensational play at New Haven in the second contest.

A great deal more interest is being manifested this year in professional golf than ever before. All the favorites for first honors in the State open meeting and their quota of admirers following them about the links yesterday and an even larger attendance is anticipated to-day at Woodland.

HORSE NEWS
TRACK GOSSIP

M. F. Dorsey of Fort Fairfield, Me., has brought the trotting stallion C. S., 2.22¾, from Dr. C. McCurdy, Bangor, Me.

C. L. Jackson has is training at Foxcroft, Me., Lady Glen, 2.18¾; Bessie Barron, 2.17¼; a 3-year-old by Vassar, 2.07¼, and a three-year-old filly by Vassar, 2.07.

Dana S. Pratt of Whitman, Mass., has sold his pacing gelding by Oakland, 2.11¼, to M. Mc-Intyre, Plymouth, and Young Reward, 2.17¼, to Charles Baker of Whitman, showing him a half in 1.08 on the day of sale.

I. W. Potts of Portland, Me., purchased from Charles Wells of Gardiner, Me., the pacing stallion Lover 2.18¾, and intends racing him.

Commander, 2.19¾, that has a trial of 2.14¾ left in it, is for sale by his owner, W. A. Bradford of Bangor, Me.

Boston horsemen were sorry to learning that the pacing mare getting over Lady McDonald has worked this season in 2.11, has gone along behind, and is at present being fed to the ferrets.

Thinner Ann Twitchell of Springfield has gone to Chester Oak Park, Hartford, with his string of trotters.

The report comes from Hartford that C. W. Small has stepped Judge Arc, 2.14¾, a mile in 2.11.

It is doubtful whether Readville will see the new grandstand this year after all. Andy Welch has graded the lawn so that persons can easily see over those who stand in front, and it is said he intends putting rows of settees along the lawn during the Grand Circuit meeting, with a high entrance fee sure to keep off the poor.

Burt Tuxbury will bandle the home let of the Colony string, some eighteen head, a few of which will join the main stable late in the week, and others will be raced over the local half-mile tracks.

Standing, Results and Today's Play in Five Baseball Leagues

AMERICAN LEAGUE.

HOW THE CLUBS STAND.

	W.	L.	P.C.		W.	L.	P.C.
Detroit	47	21	.691	New York	36	32	.529
Philadelphia	46	26	.639	Chicago	29	35	.453
Boston	39	29	.574	St. Louis	24	45	.348
Cleveland	32	29	.525	Washington	21	39	.350

TO-DAY'S GAMES.

Philadelphia at Boston.
Washington at New York.
St. Louis at Chicago.
Cleveland at Detroit.

YESTERDAY'S GAMES.

FIRST GAME.

Athletics	0	0	1	3	0	0	2	0	3	10
Red Sox	0	0	0	0	0	0	2	0	1	3

Batteries—Plank and Thomas; Cinch, Steele and Carrigan.

SECOND GAME.

Athletics	1	0	0	1	1	1	1	5	4	15
Red Sox	0	0	0	0	0	0	0	0	0	0

Batteries—Coombs and Thomas; Schlitzer and Carrigan.

Washington	0	1	0	0	0	0	1	0	4	7
New York	0	3	0	1	0	0	0	0	4	8

Batteries—Groome and Street; Lake and Sweeney.

Cleveland	0	0	1	0	0	1	0	5	1	8
Detroit	0	0	0	0	0	0	0	0	0	0

Batteries—Joss and Easterly; Donovan and Schmidt.

St. Louis	1	0	0	1	2	0	0	0	1	5
Chicago	0	1	0	0	2	0	0	0	0	3

Batteries—Waddell and Criger; Feine and Sullivan.

EASTERN LEAGUE.

HOW THE CLUBS STAND.

	W.	L.	P.C.		W.	L.	P.C.
Rochester	37	21	.638	Buffalo	29	32	.468
Toronto	34	25	.576	Montreal	28	33	.459
Providence	31	30	.508	Jersey City	28	33	.459
Newark	30	30	.500	Baltimore	25	34	.424

TODAY'S GAMES.

Baltimore at Providence.
Jersey City at Newark.
Rochester at Montreal (two games).
Buffalo at Toronto (two games).

YESTERDAY'S GAMES.

Jersey City	0	0	1	0	0	0	0	0	1	2
Providence	0	0	0	0	0	0	0	0	0	0

Batteries—Walker and Spahr; Cronin and Fitzgerald.

Toronto	0	0	1	0	0	0	0	0	1	2
Montreal	1	0	0	1	0	0	0	0	0	2

Batteries—McIlveen and Bemis; Mollister and Buelow.

Buffalo	0	0	0	0	0	0	0	1	0	1
Rochester	3	0	1	0	0	0	1	0	4	9

Batteries—Vickitis and McAllister; Honig and Erwin.

CONN. LEAGUE.

HOW THE CLUBS STAND.

	W.	L.	P.C.		W.	L.	P.C.
Hartford	39	12	.765	Waterbury	25	25	.500
Holyoke	28	22	.560	New Haven	20	31	.392
Springfield	26	23	.531	New Britain	19	30	.388
New Haven	27	25	.519	Bridgeport	19	30	.388

TODAY'S GAMES.

Bridgeport at New Haven.
Springfield at New Britain.
Holyoke at Hartford.
Waterbury at Northampton.

YESTERDAY'S GAMES.

Waterbury, 6; Hartford, 5.
New Britain, 11; Bridgeport, 0.
Northampton, 5; New Haven, 2 (11 innings).
Springfield, 8; Holyoke, 0.

AMATEUR BALL GAMES WANTED

The fast Ashlands of Rockindale would like to hear from the St. James of Milford, Mass., and the Carnations of Worcester and other fast teams; July 5 open. Frank Bunnell, 420 Washington street.

The Gray Eagles of Charlestown would like to arrange games with eighteen-nineteen-year-old teams; games for July 3 and 4 wanted; would like to hear from the Cranch A. A., the Bennon Club and the Pavilion of Dorchester. Robert Magee, No. 43 Bowdoin street, Dorchester.

The Somerset of South Boston would like to arrange games with eleven-twelve-year-old teams. Peter McDermott, 40 Bowdoin street.

The Franklin A. C. of South Boston would like to arrange games with fifteen-sixteen-year-old teams. David Nichols, No. 1022B Third street.

The Malden Wide Awakes would like to arrange games with seventeen-eighteen-year-old teams, also games for Saturday, July 2, and a three-year-old filly by Vassar, 2.07¼.

The Lowells of Cambridge would like to hear from fast sixteen-seventeen-year-old teams for July 3 and 5 and Saturdays during the season; half holidays only. Harry Talley, 1 Bay State avenue, Penn Hill, No. 221 Sparks street; telephone 2300-2 Cambridge, between 5 and 6 p. m.

The West End Hooks A. A. would like a game for Saturday afternoon, July 2, with fast amateur team. H. Finkelstein, 2 Eaton street, Boston, or telephone 2375 L, between 5 and 6 p. m.

The Brennan, Dow & Co. team would like to hear from fast seventeen-year-old professional team having a fair guarantee, George, No. 220 Canal street, Boston; telephone Richmond 1483.

The Nef Cod Mcrtcrcrs of Roxbury would like to hear from fast seventeen-year-old professional team for July 3 and 5. Must have fair guarantee. Address Nef Cod Mcrtcrcrs, 1 Bay State avenue, Penn Hill, No. 221 Sparks street; telephone 2375 L, between 5 and 6 p. m.

The Whitney Hill A. A. of Somerville would like to hear from fast seventeen-year-old professional team in New England, away from home; would like to hear from old Fel. Address Jim Capo, Haymond Witter, No. 446 Broadway, Somerville.

The Young Bears of South Boston would like to arrange games with twelve-year-old teams; open Sunday, July 3, and 5 (afternoon). John Cannon, No. 203 Third street.

The Pine Hill A. C. of Lynn would like to hear from strong amateur teams for July 3 and 5 (afternoon); half expenses wanted. W. R. Preble, No. 65 Saratoga street.

The Roxbury Cornells would like games with sixteen-year-old uniformed teams. V. Losano, No. 220 West Newton street, Boston.

The Malden Athletic would like games away; have home with the fastest team in the State. W. T. Stetson, No. 30 Malden avenue.

NATIONAL LEAGUE.

HOW THE CLUBS STAND.

	W.	L.	P.C.		W.	L.	P.C.
Pittsburg	44	21	.677	Philadelphia	27	31	.466
Chicago	39	22	.639	St. Louis	24	35	.407
New York	36	25	.590	Brooklyn	22	41	.349
Cincinnati	33	29	.532	BOSTON	16	45	.271

TO-DAY'S GAMES.

All National League games scheduled for to-day are postponed owing to the death of President Dunham of the Philadelphia Club.

YESTERDAY'S GAMES.

Doyle	0	0	0	0	0	0	0	1	1	3
Philadelphia	0	0	0	0	0	0	0	1	0	1

Batteries—Ferguson and Bowerman; McQuillen and Dooin.

FIRST GAME.

New York	3	0	0	0	0	0	0	2	5	10
Brooklyn	0	0	0	0	0	0	0	0	1	1

Batteries—Wiltse and Schlei; Bell and Bergen.

SECOND GAME.

New York	0	0	0	0	0	0	0	1	1	2
Brooklyn	0	0	0	0	0	0	0	0	0	0

Batteries—Matthewson and Schlei; Wilhelm and Marshall.

Chicago	1	0	0	0	0	0	0	2	1	4
Pittsburg	0	0	0	0	1	0	0	0	0	1

Batteries—Reulbach and Archer; Willis and Gibson.

Cincinnati	1	0	0	0	0	0	0	0	0	1
St. Louis	0	1	1	0	0	0	0	0	0	2

Batteries—Campbell, Ewing, Dawson, Fromme, McLean and Roth; Harmon and Phelps.

N. E. LEAGUE.

HOW THE CLUBS STAND.

	W.	L.	P.C.		W.	L.	P.C.
Lynn	30	20	.600	Worcester	29	24	.547
Brockton	32	20	.615	New Bedford	29	33	.472
Fall River	31	20	.608	Lowell	19	33	.365
Haverhill	31	23	.534	Lawrence	19	36	.345

TODAY'S GAMES.

Fall River at Lynn.
Haverhill at Brockton.
Worcester at Lynn.
New Bedford at Lowell.

YESTERDAY'S GAMES.

Fall River	3	0	0	0	0	0	1	0	0	4
Lawrence	0	0	0	0	0	0	0	0	0	0

Batteries—Wentzell and Andrews; Kuhlase and Alexander.

Worcester	1	0	0	0	0	4	0	0	0	5
Lynn	0	0	0	0	0	0	0	0	0	0

Batteries—Owens and Millerick; Whiting and Dennis.

New Bedford (first game)	0	0	0	0	0	0	0	0	0	0
Lowell (first game)	0	0	3	0	0	4	0	1	0	8
Batteries—Manning and Lynch; Talbridge and Boyle.										
New Bedford (second game)	0	0	3	0	0	0	0	0	0	3
Lowell (second game)	0	0	4	0	0	0	0	0	2	6
Batteries—Gardner, Duggan, Ulrich, Warner, Boyle. Game called on account of darkness.										
Haverhill	0	0	0	1	0	2	1	0	0	0	3	7
Brockton	0	0	0	0	0	0	0	0	0	0	0	0

Batteries—O'Toole and Toomey; Goetell and Waters.

BATTING AVERAGES OF BOSTON BALL PLAYERS

NATIONAL.

Player.	ab.	r.	bh.	2b.	3b.	hr.	av.
Thomas	90	10	26	3	1	0	.289
Bates	219	24	62	11	2	1	.283
Beaudoin	189	14	50	7	3	1	.265
Bliss	199	17	52	7	3	1	.261
Downey	207	18	52	7	3	1	.251
Gowdy	78	7	19	2	1	0	.244
Coffey	28	3	7	1	0	0	.250
Graham	91	16	22	3	1	0	.242
White	72	9	17	3	0	0	.236
Moran	212	23	49	6	2	0	.231
Becker	212	25	48	6	2	0	.226
Mattern	88	5	19	2	0	0	.216
Bruggy	77	8	16	2	0	0	.208
Smith	72	8	15	0	0	0	.208
Newnham	72	8	15	0	0	0	.208
Beck	130	10	26	4	0	0	.200
Dooin	77	7	15	2	0	0	.195
Hersog	148	15	28	3	0	0	.189
Ritchey	68	5	12	0	0	0	.176
Bliss	48	4	8	0	0	0	.167
Totals	1888	198	472	44	20	5	.231

AMERICAN.

Player.	ab.	r.	bh.	2b.	3b.	hr.	av.
Lord	199	30	60	9	3	1	.301
Speaker	199	34	59	11	3	1	.296
Stahl	158	23	44	4	1	1	.278
Jennings	90	11	25	3	1	0	.278
Wagner	180	17	50	7	2	0	.278
Milan	167	19	46	5	2	0	.275
Gardner	8	1	2	0	0	0	.250
Lajoie	204	27	51	8	2	0	.250
Collins	204	31	50	8	2	0	.245
Bowker	21	4	5	0	0	0	.238
Crawford	204	29	48	7	2	0	.235
Steels	71	4	7	0	0	0	.099
Rockenfield	3	0	0	0	0	0	.000
McConnell	186	29	41	6	2	0	.220
Ball	24	2	5	1	0	0	.208
Hall	24	2	5	1	0	0	.208
Madden	5	0	1	0	0	0	.200
Speer	5	0	1	0	0	0	.200
Burchell	14	2	2	0	0	0	.143
Perring	7	0	1	0	0	0	.143
Spencer	14	0	2	0	0	0	.143
Dougherty	7	0	1	0	0	0	.143
Donohue	32	0	2	0	0	0	.063
Totals	2017	293	515	91	33	2	.319

WANT HOLIDAY GAME.

Owing to cancellation, the fast Criterion A. A. team is without a game for the afternoon of July 5th, and would like to arrange a game with any fast seventeen-eighteen-year-old team in the State. The Criterions have won ten consecutive games thus far and they are out to win every game like scenes. This fast aggregation would especially like to hear from the Andrews of South Boston or the Roger Wolcott A. A. of Dorchester. Address all challenges to William Harrington, 62 West Newton street, Boston, Mass.

Made by Boston Ale Brewing Co.

BOWERMAN IS NOT TO GO, SAYS DOVEY

President John Dovey of the Boston National League Club did not go with the team to Philadelphia, but remained in Boston to look after considerable work which had been piling up. He expects to leave town at midnight to join his team in Philadelphia.

The rumors are still floating around stronger than ever that Manager Frank Bowerman of the Doves is to be traded or sold to the New York Giants, and a recent message from Glanville stated that all arrangements had been completed for the transfer of Big Mike from Boston to New York, and that he might possibly be seen with the Giants to-morrow.

President Dovey, when seen at his office to-day said there was positively no truth to these rumors, and said that there were likely some enemies of Bowerman, in New York who were trying to stir up trouble. Mr. Dovey added: "If Bowerman is to be turned over to the New York team, I am sure I know nothing about it. Bowerman has not been deposed as manager of the Doves, and there is no deal on with Mc-Graw of the Giants for Frank's services. Any and all these rumors that Clarence Beaumont has been released, they are also false. Beau has not been given his ten days' notice, and will stick right with the team."

SVANBERG DEFEATS CROOK.

WORCESTER, July 1.—John V. Svanberg, the champion Marathon runner, defeated Ted Crook of Fall River in a fifteen-mile race at Quinsigamond Park. Crook quit on the second lap of the twelfth mile. Svanberg's time was 1h. 22m. 40s.

JOHNSON UNABLE TO PUT OUT SECOND RATER

PITTSBURG, July 1.—Jack Johnson, the negro heavyweight boxer, outpointed Tony Ross of Newcastle in a six-round bout before the National A. C. here. No decision was permissable, but the negro was entitled to the $2,000 purse and the men clinched. This was the first effective blow Ross landed. The round ended with the men in the centre of the ring in a clinch.

FIFTH ROUND.

Ross came up apparently groggy, with Johnson sarcastically grinning. With a vicious left swing to the face Johnson rocked Ross. Ross tried to stand off Johnson, but there was no chance. John son was in and out like a flash, and Ross could not stop him. The gong saved Ross from further punishment.

SIXTH ROUND.

Ross came up willing and led with a left uppercut on Johnson's jaw. Johnson returned a right uppercut, closing Ross's eye The men went to a clinch in the centre of the ring, with Johnson beating Ross unmercifully with a left swing. The gong saved Ross from being knocked out.

FOURTH ROUND.

Johnson came up smiling, with Ross in distress. Johnson greeted the Newcastle boxer. Ross led with his left to the jaw and the men clinched. This was the first effective blow Ross landed. The round ended with the men in the centre of the ring in a clinch.

Johnson showed lack of condition and was very awkward when he took the aggressive. A left hook and right shot to the face put Ross down for the count of nine just before the bell rang in the first round; the gong saved him, yet Johnson was unable to finish him in the remaining five rounds.

The bout by rounds:

FIRST ROUND.

Johnson led left to stomach and then repeated. Ross led right to jaw. Johnson sent a stiff left to Ross's chin, repeating the blow with a right counter, drawing blood from Ross's nose. With a left and right to face, Johnson staggered Ross, who went to his knees, taking the count of nine, the bell saving him.

SECOND ROUND.

Ross led with left to jaw. Johnson smiled and sent a left to Ross's face, following it with a counter to stomach. Ross's mouth bled freely. Johnson repeatedly swung a left into Ross's face, rocking the Newcastle boxer. Johnson landed left to face with good effect until the bell rang.

THIRD ROUND.

Ross, with a right to the stomach and a left to the jaw, removed the grin from Johnson's face. Johnson continued the use of his vicious left swing. Ross stumbled in an effort to get away from Johnson's jabs, and slipped to his knees, taking the count at every mile, for amateurs.

"MUSTY" for the "BROILED LIVE"
Alley's Ale and Pfaff's Beer

Dr. Hallock's Famous Remedies

Cure to Stay Cured

All Diseases and Weaknesses of Young, Middle-aged and Old Men.

Expert specialists, oldest in practice in existence; acute and chronic diseases, weakness from whatever cause arising, nervousness, debilitated vitality, melancholy, weak back, blood disorders, effects of secret ailing, hair, urinary and kidney complaints. Rain diseases cured to stay cured. The only specialty of the kind in Boston. For the cure of chronic and difficult cases. No loss of time from business. Hours, 9 to 5 daily. Sundays, 10 to 12. Consultation and examination free. Write for free book. Office fee. Our medical book should be read by every man. Sent sealed by mail free, with question sheet. Hours, daily, 9 to 9; Sundays, 10 to 12.

DR. HALLOCK CO.,

114 Court St., Boston, Mass.

Dr. Joseph Grady

OF BOSTON

Can be consulted on the cure of all BLOOD, NERVOUS, SKIN and CHRONIC DISEASES. Those suffering from rheumatism, sores, ulcers, cancers, tumors or any form of skin or scalp disease should consult him at once. Remember, consultation, advice and services absolutely free to all this month.

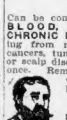

238 Tremont St.

Hours, Tu., Th., Sat. 2 to 5, 7 to 8. Sundays, 10 to 12 Only.

J.P. Those suffering from weakness, lack of Vigor should take Juven Pills. One box will tell a story of marvelous results. This medicine has more rejuvenating, vitalizing force than has ever been combined in any remedy. Price, $1 plain package only on receipt of this ad; and by mail. Made by its originator, J. Pinard Co., proprietors Hood's Sarsaparilla, Lowell, Mass.

Dr. James C. Ady Physician and Surgeon, MEDICAL AND SURGICAL SPECIALIST AND EXPERT in all Acute and Chronic Diseases. Long guaranteed cure; 30 years' experience. Blood, Skin, Nervous and Kidney Weaknesses, Skin Eruptions, Scrofula, Blemishes, Tumors, Ulcers, Diseases of Breasts, Rectum, Eye, Nose, Ear, Throat and Liver Complaints. 10-6. Sunday 10-6. Suite 1, 760 Berkeley st.

DR. J. BLACKMER, Medical and Surgical Specialist. Advice Free. All diseases of Men and Women (lady assistant). 1008 Washington st., near Northampton. Elevated Sta. Lowest terms. Hours 10-8.

Every Woman is interested and should know about the wonderful MARVEL Whirling Spray. The new Vaginal Syringe. It cleanses instantly. It comforts instantly. It's safe. It's sure. It's simple. It's the best. It's to be had only of the MARVEL CO., 44 E. 23d St., New York. Sold by druggists. Write for booklet, sealed, free.

Are your druggist for it. If he cannot supply the MARVEL, accept no other, but send stamp for sealed booklet. It gives full information. MARVEL CO., 44 E. 23d St., New York. Sold by druggists. Write for booklet, sealed, free. For sale by Riker-Jaynes Drug Stores, 7 in Boston. Mail orders solicited.

I CURE MEN. RELIABLE SPECIALIST ALL DISEASES AND WEAKNESSES OF MEN. Young, Middle Age and Old. Exhausted Vitality, Impotency, Nervousness, Lost Power, Kidney & Bladder Diseases, etc. Consultation and Advice Free. Medicines furnished. Patients cured at home. Call or write. DR. KILLORY, 5 Boylston Place, Boston, Mass. N. B.—Dr. Killory is absolutely licensed.

DR. ROTHFUCHS

Great Harvard Medical Graduate. Specialist in acute and chronic diseases and weaknesses of men and women. Hours 9 a. m. to 8 p. m. Sundays 10 a. m. to 1 p. m. Consultation free. Terms reasonable. Suite 1, 687 Washington st., corner Boylston. Entrance on Boylston st. Elevated station. Lowest terms. Hours 9-8. Sunday 10-1.

DOVES TAKE A DAY'S REST TO ATTEND FUNERAL

BOSTON AMERICAN SPORTS

RED SOX AFTER REVENGE FOR DOUBLE DEFEAT

KETCHEL NOW A 2 TO 1 CHOICE OVER PAPKE

By W. W. NAUGHTON

SAN FRANCISCO, July 1.—[illegible] the population of San Francisco [illegible] by Ketchell and The Michigan Assassin was made favorite over Papke [illegible] at odds of 2 to 1, and there was [illegible] of even money that Ketchel will [illegible] the "Thunderbolt" within [illegible] round limit. The Papke contingent [illegible] cannot complain of the [illegible] are being offered.

It is a long time since [illegible] training attracted [illegible]. For that matter it is doubtful if there ever was a contest in the history of San Francisco pugilism where the training camps were overrun the way Millett's and Seal Rock Hotel are.

[illegible]

[illegible] San Francisco as a fixture and Ketchel may possibly have another contest meanwhile.

ELECTRIC LIGHT MARATHON RACE

The first outdoor Marathon by electric light [illegible] at the Revere track next Saturday night, with some of the [illegible] in the [illegible].

[illegible] maintained at a great pace for the whole distance.

[illegible] will be Bob Fowler of Cambridge, [illegible] the ex-B. A. A. crack, now of New York, A. Roy Wheeler of Lawrence, Mike [illegible] of Brooklyn, Goff and Spesert of Cambridge, Welsman of South Boston and half a dozen other stars.

FOUR BADLY HURT AS BUOY EXPLODES

YARMOUTH, N. S., July 1.—Four members of the crew of the Government steamer Lady Laurier [illegible] as the result of an explosion of a carbide buoy [illegible] were emptying [illegible] at [illegible] with water which sent the flames through a narrow opening into the body of carbide inside the buoy, is believed to have caused the explosion.

CINCH AND GO SEE IN SPEEDWAY RACE

Thirteen races are on the card for next Saturday's matinee of the Dorchester Driving Club on the Franklin Field Speedway. The principal events will be the pace between A. S. Gosher's bay gelding Go See and the chestnut gelding Cinch, owned by A. J. Forbush, and Class B, with Queen Wilkes, Krispin and Directumwood for starters. Directumwood is a recent purchase of T. J. Griffin.

Get it at the
UNION HAT CO.
Big Bargains Thursday & Friday
Finest $3.50 Porto Rican Panamas, $1.90. Poros knit underwear, 50c values, 33c. Stylish $1.00 coat shirts, 49c. Men's $2.50 black alpaca summer coats, $1.48. Government khaki shirts, $1.00 quality, 47c. Summer style $1.00 auto caps, 49c. Finest $5.00 cowhide leather suit cases, $2.79. Best 50c balbriggan underwear, 35c. Panama hats, $7.50 quality, $3.98. Finest $2.00 sennit straw hats, 98c. Feather weight $4.00 French Panamas, $2.40. New style $1.00 straw hats, 47c. Up-to-date $2.00 bathing suits, 98c. Men's 50c sleeveless jersey shirts, 35c. Khaki and white duck hats, 50c value, 25c. Stylish $2.00 crash and mohair summer coats, 95c.
139 Hanover St.
51-53-55 UNION STREET

Builds Robust, Vigorous Men.

The proudest glory of man lies in his health and strength. To possess strong nerves, a clear brain and a sound body full of energy, vitality and vigor is the desire of every one. [illegible] Electric [illegible] Half Price Offer [illegible] D. G. SANDEN CO., 1151 Broadway, N. Y. Office hours, 9 to 6, Sundays, 10 to 1.

It Happened in Boston

Notes of the Red Sox Game

Thomas' eye is in rare form just at present. In the first game of the present series the big fellow hit for a triple and a double. Yesterday his only hit was good for a pair of pillows.

• • •

Baker got a fake home run in the fourth round of the first bout and scored two men ahead of him. He hit the first ball Chech threw to him and after striking fair, the pellet bounced into the bleachers. Of course it had to count as a circuit ticket but it was a shame to do it.

• • •

Stahl's first trip to the plate in the opening game resulted in Boston's first run. Jacob stung the pill with terrific force and it sped by Murphy like a box kite to the [illegible]. St. Jacob kept right on going and beat a poor relay to the plate. It was a vicious swipe and went clear to the fence in right field.

• • •

Chech's single in the fifth inning of the first game was his second safe hit of the season.

• • •

Elmer Steele came to the rescue of the Red Sox in general and to Chech in particular, in the sixth inning of the first game. Chech was found for seven hits during his stay in the box.

• • •

Gardner filled Lord's place at third base and did good work. He hit nicely too, having one bingle to his credit.

• • •

Davis, at first base, had ten out of the twelve putouts in the first four innings of the first game.

• • •

The visitors worked the hit and run to perfection in the eighth round of [illegible] first game. Collins and Murphy [illegible] tricks.

• • •

Three Red Legs, Gardner, [illegible] and Stahl all hit grounders to [illegible] in the eighth round of the initial encounter and all three died in rapid fire order. Connie Mack seems to have a live one in [illegible] kid.

• • •

Mr. Coombs is the gentleman who, early in the season, let the beloved [illegible] down with a pair of measly hits. Only four were gathered off him yesterday.

• • •

There is a jinx doing faithful [illegible] for the Red Sox. Substantial reward is offered for information leading to his capture.

• • •

Two pretty cheap runs kept the Red Sox from a white wash bath [illegible] the second game. Coombs was seized with a fit of [illegible] find the plate in the eighth round and hit Hooper and Gessler. Then with the bases full, he donated a pass which forced one of the locals' runs over. The other was scored on an infield out.

• • •

Niles couldn't field anything when he went to third base in the second encounter and in the seventh round Gardner took his place.

DOOIN WILL NEVER BREAK A CONTRACT

Besieged on all sides by questioners who wanted to know the reason for his reported retirement from baseball and criticised by others, who thought he would break his contract, Charlie Dooin, the star catcher of the Phillies, consented yesterday to talk about it for the first time. And while he admits that the comment about him being the "cheapest catcher" in the major leagues was true, he gives other reasons for his announcement that he will quit baseball.

"A man cannot last forever in baseball," Dooin said, "and must look to the future. My father-in-law is connected with a large grocery business in Rochester, N. Y., and says it's a great business for a man with ambition and ginger. I think I have both and am certain I can succeed.

"My friends all tell me that I can make more money in baseball than I can in anything else. They all figure on these newspaper salaries. Those four and five thousand dollar salaries look good on paper, but they're only a dream for me on the first and fifteenth of the month. Really until my good friend, Dr. Powers, died I played the game more for glory than anything else, and I still like to play a game of ball as well as I like a good meal.

"The people of Philadelphia have always treated me royally during the eight years I have been with the team and I have always tried to give them the best in me. But a fellow can't last forever, and that old policy, 'Make hay while the sun shines,' is a good one.

"You can say for me, however, and make it positive, that I have never broken a contract in my life, so you can see that joke about me quitting on July 31 did not come from me, and the 'shoe business' was only a few hundred I loaned a friend to enable him to enlarge his plant.

"The strongest reason for me wishing to get away from the game is out of respect for Mrs. Dooin's nervous system. She insists that it was baseball that caused Dr. Powers's death, and it was just my luck to get knocked out three times on our last Western trip, the only one she ever accompanied me on. She thinks it hardly worth the chance a man takes when he makes possibly less than he can make in some other pursuit where there is no danger."

ROGER WOLCOTT A. A. HAS HARD GAMES

The Roger Wolcott A. A. will have their hands full during the next week, as they are scheduled to play the Carnations at Worcester on Saturday, the St. James at Milford on Monday morning and the fast Neponset Wanderers at Dunbar avenue grounds on Monday afternoon. All three of these teams have yet to meet their first defeat. The Carnations are the only team to hold a victory over the Notre Dames of Roxbury this season. Lichtenfels, the crack pitcher of the Worcester Classical High School, will face Duffy, the Rogers' star southpaw, on Saturday.

On Monday morning Gould of Milford High will give battle to Janvrin of the Roger Wolcotts. In the afternoon Durant and Haddock for the Wanderers and Duffy and Nelson for the Rogers will be the batteries.

BOY DROWNED IN DITCH.

SLATERSVILLE, R. I., July 1.—While drawing water from a trench near his home to-day, Joseph Dalphe, seven, fell in and was drowned. The body was recovered.

BAT NELSON ISSUES DEFI TO MCFARLAND

NEW YORK, July 1.—Evidently Bat (Bang) Nelson has fears that some one will beat him to that McFarland youth. Here's Bat out with a bold challenge to the pride of the stockyards district on his arrival at Hegewich. He puts it thusly:

"So they think I'm picking soft ones in my old age, eh. Well, there's been a lot of fancy talk about my fearing the great Packy. I'm ready for any of them if you insist. Let any promoter show me where I can improve my bank roll and I'll fight McFarland for the title at 133 pounds ringside, and to show you that I'm still some fighter and not all author I'll bet Packy $5,000 to his $2,500 that I beat him.

"That'll settle it, shouldn't it?"

It should.

"They said a lot of things about me being all in. The Hyland and Gifford fights proved whether I was on the road to has-been land or not. Just let him put up or forever hold his tongue. I said [illegible] his one that I beat him at the lightweight limit and let him renege. But I'm not fighting overweights traveling with false green whiskers on.

"One hundred and thirty-three ringside and two dollars against his one for five thousand that I beat him," says Bat.

FRIGHTENED HORSE RAN THROUGH STORE

STAMFORD, Ct., July 1.—Frightened by a firecracker, a horse driven by Dr. A. C. Hexamer ran through an open door into the store of Fred C. Parsons. Dodging between rows of bicycles and sewing machines it passed out of the rear of the store without doing any damage.

Richardson's
388 Washington Street
Motoring Togs—
Correct Clothes
For the owner.
Authoritative Clothes
For the chauffeur.
Dusters—Caps—Gloves—Goggles.
Prices invariably right.

DOVES TAKE LAY-OFF AFTER 1 TO 0 VICTORY

PHILADELPHIA, July 1.—Encouraged by the 1 to 0 victory over the Phillies, the Boston Doves are figuring on taking a good rest to-day and then dealing out at least one more trimming to the Quaker men tomorrow, when a double-header will be played.

All games in the National League scheduled for to-day have been postponed on account of the funeral of one of the owners of the local team, which occurs here this afternoon. The members of the Boston club will attend in a body.

There is no small amount of speculation among the Doves as to just what will be the outcome of the determination of President Dovey to rejuvenate the bunch sufficiently to permit of its winning its share of games.

It was given out here Tuesday that Beaumont had been handed his release, but this is denied by Bowerman, who declares that the old centrefielder will remain as long as the big ex-Giant is manager of the team.

This may not be long at that, as it is believed that Bowerman's days as boss are numbered, although he denies that any deal is on whereby he is to be traded to New York.

Bowerman is having a great deal of amusement over [illegible] telegraphed from New York to a local paper about a meeting between him and McGraw in New York yesterday afternoon and again last night.

The manager worked in the game against the Phillies yesterday and is unable to see how he could be in New York at the same time.

Roy Thomas, the former Pittsburger who recently joined the team and who is said to be slated for Bowerman's job, declines to discuss the matter, and says there is nothing doing.

It is understood, however, in local baseball circles here, where Thomas is well known, that he has a financial interest in the Boston club and could have the management if he cared to take it.

He is a level headed fellow, with sufficient experience in baseball to make good as a manager and his selection would be a wise move, according to the belief here.

President Dovey is now in Boston looking after some of the business affairs of the club, but is expected here to-morrow and it is believed that the much talked of changes will be made then.

BOXING BITS OF NEWS

Eddie Stanton, the Western featherweight, [illegible]

[illegible]

[illegible] Armstrong, the colored heavyweight, who [illegible] a good sparring partner for Stanley Ketchel while the latter was training for his sixteen round bout with Philadelphia Jack O'Brien, was sent for a few days ago by Ketchel to go to the coast and train him for his fight with Papke.

• • •

[illegible] McGovern wants to post $1,000 for Brother [illegible] Coulon. Both boys have [illegible] make 112 pounds ringside.

• • •

[illegible] $370 for forty-one rounds of fighting [illegible] a bitter pill for Leach Cross, yet he [illegible] better in another fight on the coast, as he was highly praised for his gameness.

PASTOR TO BOSS POLICE ONE NIGHT

MASON CITY, Ia., July 1.—According to the requests of citizens displeased with the way this place is run the Mayor has allowed Dr. W. W. Carlton, pastor of the Methodist Episcopal Church, to boss the police for one night. He will have full control of the force on the night he selects and the Mayor has promised that all cases resulting from the clergyman's experiment will be rigorously prosecuted.

FISH DINNERS TO WINNERS OF GAME

Fish dinners to all concerned will be the prizes to the winners of the ball game at Crescent avenue grounds, Revere, on Saturday afternoon between the [illegible] and [illegible] of the Chutes at Wonderland.

[illegible]

McGRAW BESTS SCROGGS.

BALTIMORE, Md., July 1.—In a battle that was full of action from the first tap of the [illegible] McGraw [illegible] Scroggs [illegible] the middle of the fourteenth round, Terry McGraw won a well-earned victory over Scroggs at the Eureka Athletic Club.

Racers Go in 2:05¼

Dick Wilson has worked [illegible] in 2:05 [illegible]

CHOICE ATHLETES AT OAK ISLAND

[illegible]

MANUFACTURERS Shoe Syndicate
Blowing High-Grade Shoe Prices TO Smithereens
248 WASHINGTON ST. NEXT To Globe Office

Big Variety Yachting and Tennis Shoes
OPEN EVENINGS
ONE DOLLAR EQUALS TWO HERE
ARCH SUPPORTERS 25c PRICE
MAIL ORDERS PROMPTLY FILLED

Men's Goodyear Welt Oxfords
Russia calf, wine, patent coltskin, gun metal and vici kid, in all the latest models. These are sold everywhere at $3 and $3.50. Manufacturer's price.
1.98

Men's $2 White Canvas Oxfords
Leather Soles, All Styles. Manufacturer's Price
95c

Ladies' $3 Goodyear Welt Oxfords
In shades to match any Costume.
Manufacturer's price.
1.98

Ladies' $5 Shoes and Oxfords
Genuine hand sewed. All styles. Black, tan and suede.
Manufacturer's price.
2.48

The Elk $4 Shoes
All leathers and sizes.
Manufacturer's price.
2.48

Boys' "Iron-Wear" $2.50 Shoes
High and low cut.
Manufacturer's price.
1.48

Newman The Shoeman's
$5 & $6 Bench-Made Shoes—Manufacturer's price.
2.48

Crawford Shoes
$4.00 and $5.00 Grades. Manufacturer's price.
2.95

READ THIS FOOTNOTE CAREFULLY
DO NOT class this store with others advertising shoe names that SOUND like the genuine, but ARE NOT. We cut prices on recognized high grade shoes, as you can see here at the store.

HERE IS A TIP FOR YOU
RALSTON HEALTH SHOES
Sold everywhere in town at $4 and $5. Manufacturer's price.
2.95

$5 and $6 High Grade Bench Made Shoes OF LEADING MAKES
2.95

248 Washington Street, Next Globe Office

BOSTON AMERICANS DOUBLE

Selfishness of Woman Shows in Her Moods

By ELLA WHEELER WILCOX

[illegible] than is usual in the manner [illegible]

A [illegible] was what was called [illegible] with a small wife. She was a good [illegible] erous, unselfish woman, [illegible] he used to say that whenever she [illegible] in the most bitter she expressed [illegible] and gave no word of explanation [illegible] how I can treat and question her.

"I left a good [illegible] no explanation except that I have disappointed [illegible] return to find her in serious [illegible] a bath a whole evening [illegible] I could possibly have done or [illegible] to put that complexion of things.

Sulky people [illegible] unreasonable are difficult to manage, [illegible] man cannot treat a sulky wife as he would [illegible] like horse, I hardly know what [illegible] else. Jim

A Plain Talk Will Help

My first remedy for every unpleasant state of affairs [illegible] is to have a good, plain talk on the subject. Better than talking it writing, which saves the necessity of either [illegible] into an argument before the point is made clear.

I think this husband would do well to write his wife a letter. Tell her how anxious he is to have a happy home and how impossible it is, if she will not overcome it and start out on a new basis with her. If this sort of treatment does not bring her to reason I do not know what will.

A really unselfish woman, such as he calls me his wife is would, of course, spend to such a [illegible] because she would see the impossibility of any happiness for her husband if she continued to indulge these disagreeable moods.

Woman Makes Home Atmosphere

Woman makes the atmosphere of a house. It is for her to decide what that atmosphere shall be. Shame on the woman who does not make it an atmosphere of love and love.

Women are apt to excuse themselves for giving their moods and their tempers by saying that they inherit these peculiarities, or that they are the result of sickness or ill-health. That is folly. There is no individual who cannot overcome if he set his mind about it, and some of the people who have suffered the greatest losses and greatest trials in life have developed supremest characters. It is pure selfishness which permits a woman to indulge these weaknesses.

The man or woman who does not make every possible effort to render home a haven of peace, love, harmony and comfort sins away "the day of grace" and in the eyes of the God of Love, who created the universe

THE WONDER GIRL PREFERS A JACK TO A KING

The Wonder Girl is sure the custom is simply great Of sending invitations in such pomp and state.

She dresses in her finest frock to meet His Majesty. A dazzling—and provoking—sight for English girls to see

But Jack, Jack of the U. S. A., invites her out, and thus The Wonder Girl shuns palaces to ride upon a bus.

Danger to the Summer Man

The Picnic Girl, the Bathing Girl, the Fishing Girl and the Widow Are a Few of the Summer Man's Perils

By Dorothy Dix

"With the man it is a case of Scylla and Charybdis. He dodges one fascinator merely to fall into the wiles of another."

THIS is the time of the year when the average young man with a two weeks' vacation to his credit blithely takes his single blessedness in hand and tackles the Adirondack Summer resort. It is a feat of heroic daring that meets with its own reward, for while it lasts he has the figure of the stage and all the limelight. He breathes, for once in his life, the incense of feminine adoration that is the most intoxicating thing on earth.

He is king, with nobody to dispute his kingdom with him. He may bask, not only in the smile of one woman, but of a hundred. He finds that Maude, who was unkeen to in December, is in a melting mood in August; that Gwendoline the proud in Winter has become Gwendoline the humble in Summer, and that the man a woman couldn't see during the season at home will pay out good money to look at at a Summer hotel in the dog days.

No other human being ever so completely has the world in a sling as the Summer young man, but, alas, every pleasure has a sting to it, every zone its thorn, and the situation is as full of danger as it is of delight.

Many men go to Summer resorts [illegible] returning engaged. Still more [illegible] how it happened. Sentiment [illegible] the air, and they caught the [illegible] like measles. Nobody would be [illegible] if every single person [illegible]. Unfortunately which now prevents itself slip in, and yet I do not know whether it would be as easy [illegible] to feel sure that she loves me, and I myself love her more than any one else in the world.

I THINK, under the circumstances, you might tell her how much you care for her, but I do not think you should expect to bind her to any formal engagement or even to ask her to write with the understanding that you are to show her letters to whomever she appears on the horizon with the idea that you are to inspect and have access to her mail. Such a course is very unfair. What is right for you is right for her, and I never believe in tying up any one for me when I am free myself. What I want to know is that the one I love loves me best of all, and I am willing to allow her the same privilege. If she cares to waste her time on another [illegible] M. H.

Do you think this young man cause for hard feeling between you and your sister? If you see that he really cares more for her than he does for you, the wisest thing to do will be to step aside and let nothing more [illegible] with him. You will be wise to not [illegible] to hold him against his will, for love, however, [illegible] he merely looks at her because of her beauty, and that he really likes you better.

"IN STAID OLD BOSTON," an original comedy in one act, with complete stage direction by the stage director for E. H. Sothern, will be given fre with th SUNDAY AMERICAN.

Advice to the Lovelorn

By BEATRICE FAIRFAX.

WHICHEVER WAY PREFERRED

DEAR MISS FAIRFAX

I am a young man twenty years old and know a young lady of the same age personally.

I have known this girl for four months and like her very much and would like very much to give her a present, such as a box of candy or a set of books.

I would like to know, Miss Fairfax, how to give it to her.

For instance, if I wish to give her a set of books would it be advisable to give them to her personally or send it by mail or express.

THANKFUL.

IT would be equally proper to present them personally or to send them by mail. If you feel at all bashful about it you might find it easier to send them by mail, enclosing your card and a little message.

NOT MUCH OF A MAN.

DEAR MISS FAIRFAX:

I am a young girl twenty-two years of age and am engaged to live with a man for three years. He is a great deal older than I am, but in other girl in [illegible] He has been keeping company with me for two years, but I [illegible] months in regard to her and can't make up my mind whether to marry him or not. Please, dear Miss Fairfax, tell me what to do and oblige

PERPLEXED.

I don't like to [illegible] to mention this [illegible] from me and [illegible] very sensible fellow [illegible] to be telling him [illegible] what to do. Pitch [illegible] with it.

HE cannot be a [illegible] of much character not talk of the [illegible] to the [illegible] which he does. He [illegible] not be well probably treat you the same way. I think that instead of trying to mind hurting his feelings you had better have a plain talk with him and tell him to keep away from you and be true to the girl whose love he has won.

MIGHT SPEAK TO HER

DEAR MISS FAIRFAX:

I am a young man twenty-two years of age. I am deeply in love with a girl of about my age. Her home is in the West but at present she is here in New York with me. Now I realize that I have not enough to provide for her, while she is very rich. Opportunity good, so should I wait until can more your for [illegible] you, or should I feel as if I ought not to let the opportunity which now presents itself slip by, and yet I do not know whether I would be as fully [illegible] to feel sure that she loves me, and I myself love her more than any one in the world. H. W.

I think, under the circumstances, you might tell her how much you care for her, but I do not think you should expect to bind her to any formal engagement or even to ask her to write with the understanding that you are to show her letters to whomever she appears on the horizon with the idea that you are to inspect and have access to her mail. Such a course is very unfair. What is right for you is right for her, and I never believe in tying up any one for me when I am free myself. What I want to know is that the one I love loves me best of all, and I am willing to allow her the same privilege. If she cares to waste her time on another [illegible] M. H.

Do you think this young man cause for hard feeling between you and your sister? If you see that he really cares more for her than he does for you, the wisest thing to do will be to step aside and let nothing more [illegible] with him. You will be wise to not [illegible] to hold him against his will, for love, however, [illegible] he merely looks at her because of her beauty, and that he really likes you better.

Solution of the Pipe Laying Puzzle

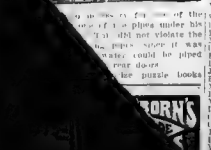

THE accompanying diagram shows how for best answers are awarded to the [illegible] the three householders were to [illegible] each [illegible] pipes to [illegible] a well [illegible] [illegible] [illegible]

HOME MAGAZINE PAGE

Smart Set —at Seaside— Flower Show

By ELIZABETH ELLIOTT.

The annual flower show at Manchester called out all the fashionable set along the shore today. Among the exhibitors are Mrs. Gordon Abbott, Mrs. H. L. Higginson, Mrs. S. Reed Anthony and many others of the Back Bay set. The show was well patronized yesterday.

One of the smart-set events of the week will be the dance to be given to-morrow evening by Mrs. John Swann of Stockbridge and New York in honor of the attendants at the wedding of her son, Dr. Arthur W. Swann, and Miss Susan Ridley Sedgwick, to be solemnized in St. Paul's Church, Stockbridge, on Saturday. The bridesmaids are the bride's sister, Miss Grace A. Sedgwick, and Misses Eleanor L. Whittridge, Janet Dana, Dorothy Whitney, Dorothy Tuckerman and Lorraine Roosevelt. Dr. Alfred Stillman is the best man, and the ushers will be Dr. Henry James, Malcolm McFarney, George L. Kobbe, Julian Peabody, Charles S. Butler and John B. Swann, a brother of the bridegroom. The dance will be preceded by a dinner.

"Joy Luncheon" was the merry-sounding name applied to the luncheon which Dr. Rucy Bartlett Stevens gave at her home in Roslindale in honor of the return of social life of Mrs. Mary E. Chapin. The luncheon also celebrated Mrs. Chapin's recovery from a recent severe illness. The various tables were beautifully decorated with roses, and a feature of the menu was a joy cake made by Miss Alma Brainard for the occasion. Dr. Stevens wore white embroidered linen and the guests were Miss Marion H. Brasler, in white linen, with embroidered flounces; Miss Coletta Ryan, in black lace and gold; Miss Bessie Brainard, in violet linen; Mrs. Nellie M. Horne, in black and white foulard; Miss Cara Colburn, in a white lingerie costume, and Mrs. Chapin, in white batiste, with handsome hand embroidery.

A pretty wedding was solemnized by Rev. E. M. Bullock of St. Matthews' Episcopal Church, when he united Miss Emma E. Ennis of South Boston and Frank C. Bryan of Philadelphia. The bride wore a gown of white batiste embroidery and carried bridal roses. Miss Grace Higgins of Roxbury was bridesmaid, and was gowned in white lace over blue silk and wore a large picture hat of black tulle. Robert Norris of Boston was best man. Mr. Bryan is manager at the Perkins Institution for the Blind, and is a graduate of Girard College, Pennsylvania, home of Mr. and Mrs. Bryan have gone on a wedding trip to the Delaware River Gap.

Colonel William D. ——, his charming daughters, one of whom, Alice, is a member of the Vincent Club, are at Magnolia for the Summer. Col. Scholey has devoted to that section of the shore, has expended $1,000 to the town authorities for improvement of one of the avenues and the amount has been accepted.

Former Governor Guild, who with Mrs. Guild sailed for Europe earlier in the month, is to attend the ceremonies incident to the dedication of a monument to the savant, Michael Servet, at Vienne, in the province of Isere, France, August 14. Governor Guild will represent the United States at the ceremony.

Mrs. Nicholas Longworth, Sr., is to entertain Count and Countess de Chambrun at her North Shore Summer place.

Major John Bigelow, Jr., U. S. A. of Boston is at the Ridlon summer place on Seaview avenue for the season. His family is with him, having left Boston a few days ago.

Miss Annie Lyman of Boston is entertaining Mrs. B. Townsend and her daughter at her summer home on Webster street.

Newport is very popular with army and navy men and their families at present because of the great number of diplomats, both foreign and American, who make this resort their summer headquarters. Rear Admiral F. M. Ramsay and family have planned to spend the summer at the Hughes cottage in Everett street.

Mr. and Mrs. George F. Morgan of Commonwealth avenue are to be in Bar Harbor early in this month, where they will remain until late in September. Lawrence Morgan, who is a Harvard man, is going to spend the Summer at Manchester and will live at the Essex County Club.

Miss Lota Robinson of Baltimore, who is a sister of Mrs. James Lowell Putnam of Boston, is to pass a part of the season in Newport, where she will be entertained by Mrs. Stuyvesant Fish.

Rear Admiral and Mrs. Robley D. Evans have decided to spend the Summer in Newport, where they will be the guests of their son and his wife, Lieutenant Frank T. Evans of the Naval War College, and Mrs. Evans.

Miss Anna B. Shaw of the Homestead in Lenox has issued invitations for a bridge whist party at the Homestead on July 5. Mrs. Kate Gannett Wells of Otis shore and her daughter, Miss Louise Appleton Wells, who is prominent in golf circles, are to spend the Summer months at Campobello, N. B.

Vice-Admiral Count Togo of the Japanese navy was entertained by Rear Admiral John P. Merrell, U. S. N., at the Naval Training Station on Wednesday. Admiral Uriu left Newport later in the day for Boston.

Under the direction of Dr. James Dwight of Boston the national lawn tennis tournament will open on Tuesday morning, August 17, at the Newport Casino. The Newport Horse Show will come later, on September 6, 7 and 8. It will also be held at the Casino.

M. Portelo, the minister from Argentine to Washington, closed his mission in Washington Wednesday, when he left the Capitol for Magnolia, where the embassy will be located for the Summer. Julian Portelo, the son of the minister and second secretary of the Legation, sailed for Europe this week.

Mr. and Mrs. Guy Norman of Boston are in New London, Ct., for the boat races. They will leave for their Summer place, Bee Rock, in Beverly, a little later.

Latest among the prominent society folk to arrive at Newport are Mr. and Mrs. Harry Symes Lehr.

"GEE, AIN'T I GLAD I AM SINGLE!"

HOW WELCOME I AM!
I WANT YOU TO MEET GREEN MY DEAR - I BROUGHT HIM OUT TO SPEND THE NIGHT WITH US -
HUMPH! WELL YOUR DINNER'S READY
I'LL GET SOME MORE BISCUITS -
EAT ALL YOU CAN OF THOSE BISCUITS OLD MAN - SHE MADE 'EM HERSELF YOU KNOW -
SH-H-H?
TRY ONE OF THESE CIGARS, NED - THEY'RE FI —
I NEVER ALLOW SMOKING AROUND THE HOUSE - MR. GREEN!
CAN WE HAVE A LITTLE GAME OF CARDS?
SH-H! HEAVENS! NO! BUT I'LL ASK HER IF WE CAN PLAY TIDDLEDY WINKS -
ER - YES LOVE -
BOHN IT'S ALMOST NINE O'CLOCK - DONT YOU THINK YOU'D BETTER RETIRE?
HURRAY! I'M SINGLE!
C. H. Wellington

The Bill Clerk Buys a Pair of Shoes and Gets "Skinned"

By KENNETH HARRIS

"THEY'RE nifty looking shoes," the cashier conceded. "I can easily understand what a temptation it must have been to buy them. But your old ones are almost worn out, Johnny."

"Well, what if the pore?" queried the bill clerk.

"Why, you'll have to buy another new pair that you can wear on your feet, won't you?"

"Oh, cut it out," snapped the bill clerk. "I never had a pair that felt easier on me since the first time I got skinned, though. They soaked it to me for fifty cents more than I could have got the same shoe for half a block further down the street—four bucks."

It's Safer to Ask the Price

"You should have asked about the price before you bought 'em," said the cashier.

"I don't doubt it," growled the bill clerk.

"I know it isn't considered princely to ask how much anything is going to cost you," the cashier continued, "but it's a mighty good thing for a plug to do, and I fear that financially you would be rated a plug. The goods may be just exactly what you think you want in shape, pattern texture, quality, color or what not, but don't tell the man to wrap it up until you're quite sure you can afford it. Now, there's the young woman that you talk so much about."

"If I did, that wouldn't give you any license," said the bill clerk.

"I mentioned her merely for the purpose of illustration," explained the cashier. "I'll say that a young man like you might see a young woman and become instantly desirous of one and unbridled ownership of the aforesaid. She's all wool and a yard wide, you think, 'full jewelled and furnished with all the modern improvements, half marked sterling.' 'Mister man,' says you, 'how much for the beauteous blonde creature with the melting blue eyes and the musical voice?'

"Well, being as how it's you,' says the man, 'I'll let you have her for days of unceasing toil and care and nights of wakeful worry with broken health and gray hairs and wrinkles and sorrow and a suit for divorce. Easy terms—you needn't pay it all at once,' says he."

"She's a brunette," corrected the bill clerk.

"Of course, that alters the case," said the cashier. "Did you ever go into a saloon and ask the price of a drink of whiskey?"

"Never," replied the bill clerk. "Even if I didn't know, I wouldn't want to expose my ignorance by asking. The ordinary whiskey of retail commerce calls for fifteen cents in single doses, I'm told."

It's a Costly Purchase

"It may cost more than that," said the cashier. "It may cost you your self-respect, your brains—what little you may have—your happy home, your friends, your position in society, and give you the worst kind of a headache."

"Would it cost all that if I took you with me?" asked the bill clerk.

"No, indeed," answered the cashier, "in that case ten cents will let you out easy. You can always take off a larger discount in such cases for a restraining influence, and we'd drink buttermilk, of course."

"The question is—would you?" said the bill clerk.

FASCINATING STORIES—The literary and editorial section of the SUNDAY AMERICAN will contain a variety of fiction tales of compelling interest.

TURNING OF THE WORM

Mrs. Peck—A husband and wife should be of one mind.

Mr. Peck—True, my dear; but it isn't fair for the husband to do all the minding.

The Diary —of a— Firecracker

By C. B. QUINCY

WRAPPED up in a nice red paper and put in front position in window, I am much bigger than the others in the window, and I guess I'll make a much bigger bang when I go off. There are a lot of small crackers that make little splutters and shoot around the ground, but, of course, they're much smaller than I am. I am a real cannon cracker.

Lots of little boys flatten their noses against the window. Most of them fix their eyes on me, which shows what one. I ought to be in a big window by myself.

The small crackers are going very rapidly. Boys come in and get some every day, but I don't think they've got enough money to buy me. Some of the boys can't wait after they buy mine, and set them off on the sidewalk right in front of the window. I don't think much of them—wait till I go off.

Saw the newsboy find a nickel on the street yesterday. He came in and asked how much I cost. He said it was too much, so I was safe.

I'm bought! A man came in with a little boy called Bob and bought a lot of things for him. Bob said: "Oo'oh, papa; the one!" So the man bought me with others, and Bob carried me home himself.

Bob seems to be a nice boy. He has a lot of kids from other houses to come see the fun. They were all excited, then Bob said, "Now we'll set off the fellow!"

His mother said to Bob's father, "Oh, you think it's safe?" and his father: "Of course; but, Bob, you mustn't go it when the fuse is lit."

Bob is lighting the fuse.

Gee, it's tickly—feel as if I were to sneeze.

Coming closer—no, it seems to have gone out.

Bob rushes over to see what the dickens! I'm going to burst—can't be! he's got me in his hand. I—BANG!

Bob's Mother—} "Oh, doctor, how
Bob's Father—} is—"
Doctor—"I'm pretty sure I can save the sight of his eyes."

SICK HEADACHE

CARTER'S LITTLE LIVER PILLS.

Positively cured by these Little Pills.

They also relieve distress from Dyspepsia, Indigestion and Too Hearty Eating. A perfect remedy for Dizziness, Nausea, Drowsiness, Bad Taste in the Mouth, Coated Tongue, Pain in the Side, TORPID LIVER. They regulate the Bowels. Purely Vegetable.

SMALL PILL. SMALL DOSE. SMALL PRICE.

CARTER'S LITTLE LIVER PILLS.

Genuine Must Bear Fac-Simile Signature

Brentwood

REFUSE SUBSTITUTES.

RIKER-JAYNES

Hot Weather Comforts

Here's a variety of articles to give you relief on these hot days—all particularly good values.

Talcum Powders

Babcock's Corylopsis Talc....15¢
Colgate's Talcum....15¢
Mennen's....15¢
Williams....15¢
Riveris Talcum....25¢
Jaynes' Borated Talcum....20¢
Riker's Excelsia Violet Talcum.25¢
Jaynes' Violet Talcum....25¢

Bath Sprays

Jaynes' No. 3, single connection, nickel spray head with buffer 97¢
Jaynes' No. 4, double connection, nickel spray head with buffer....1.47
Sternau's Boldfast No. 6391. 1.67
Knickerbocker Spray Brush. 1.25
Hodgman Special Spray....33¢
Marguerite Bath Spray, single connection....2.79
Jaynes' Corona Bath Spray, single connection, extra large nickel spray head with holdfast chain....1.25

Thermos Bottles....3.00 and up
Sparklet Syphon Bottles....1.13
Stone's English Lime Juice. .30¢
Riker's Bath Soap, cake 10c, 3 for....25¢
Jaynes' Bath Powder, softens and perfumes the water....50¢
Honeycomb Wash Cloths, 5¢, 6 for 25¢

Relief for Feet

Allen's Foot Ease....20¢
Jaynes' Foothelpa Powder....15¢
Riker's Foot Balm....25¢

Toilet Waters and Perfumes

Colgate's Violet Water....38¢
Babcock's Corylopsis Water. .47¢
Hudnut's Vio. Sec. Water, 4 oz. 75¢
Jaynes' Florida Water, small. 19¢
Colgate's Dactylis Water, 3 oz. 38¢
Pinaud's Lilac Vegetal....60¢
Piver's Le Trefle Vegetal....67¢
Riker's Violet Excelsia....75¢
R. & G. Violet de Parme....75¢

For Mosquitoes

Rexall Skeeter Skoot will keep them away....19¢
Jaynes' Gypsy Cream to relieve bites and summer rash....25¢
Joss Sticks....pkg. 5¢, 6 for 25¢
Japsticks....23¢
Mikado Incense....13¢

Bath Sponges....23¢ to 5.98
Riker's Special Mandruka Sponge....1.49
Bath Towels....33¢ to 2.47
Bath Caps, pure rubber....50¢
Bath Caps, silk and other material, plain colors or striped 19¢ to 75¢

ACCIDENTS ON THE FOURTH

Do not fail to make preparations for accidents. Here's a list of common articles which may save a life.

Jaynes' Thymoline, antiseptic, to prevent blood poison, pt. 25¢
Sol. Carbolic Acid, pint....20¢
Best Absorbent Cotton, ounce. 5¢ pound....33¢
Rubber Adhesive Strips....9¢
Adhesive Plaster, 10-yd. rolls 44¢
Carron Oil (for burns), pint. 25¢
Collodion, 1 oz., with brush. .15¢
Absorbent Gauze, one yard. .10¢
Carbolic Healing Salve....20¢
Arom. Spirits Ammonia, 4 oz. 23¢

Let us supply you with good things for the enjoyment of the holiday.

Cigar Special

We have just received a large shipment of the celebrated
JACKSON SQUARE CIGARS
Used by the army.
This is a regular 10c Cigar, but through a special deal we are enabled to offer them, per bundle of 25, for....1.00
An exceptional opportunity. Put in a supply for vacation.

Candy Special

Riker Perfection Chocolates, equal to any 50c or 60c chocolates....39¢ lb.
Put up for us by the House of Guth. We are exclusive agents for chocolates Au Guth, the Dollar chocolates

Mail Orders Promptly and Carefully Filled at 50 Washington St., Boston.

RIKER-JAYNES' DRUG STORES
8 Stores in Boston. 16 Stores in New York.
WM. B. RIKER & SON, N. Y. Proprietors.

FREE PREMIUMS

By the Great Ceylon Tea Co., 16 Elm Street, Boston

FOR THREE DAYS

Large china cup and saucer with floral decorations free with 1 lb. Tea at 75¢. With 1 lb. Coffee at 40¢ decorated china plate with either

SPECIAL FOR THURSDAY, FRIDAY AND SATURDAY

Best So. Japan Rice, per lb....9¢
10 Best Corn, per can....9¢
Jell-O, per 10c package....9¢
10c Bottle Pure West India Spice....9¢
2 pkgs So. Gallette Biscuits....10¢
2 cans 10c Tomatoes....15¢
7 large bars So. Borax Soap....25¢
3 cans 10c milk....25¢
This Sale, All Kinds 10c Canned Goods....3 for 25¢

23½c TEA 23½c

All kinds—plantation prices—nothing higher.

BEST COFFEE 18c

Coffee roasted daily—finest coffee 10c qt.

BEST BUTTER 28c

Golden Seal, highest quality butter; pleases everyone. Market value 35c.

BEST 22c EGGS 26c Doz.

Mail orders with cash promptly filled.

GREAT CEYLON TEA COMPANY
16 ELM ST.
Between Washington and Hanover Streets.

Have a Holstein Cow In Your Kitchen

Have rich milk or cream whenever you want it. No waiting for the milkman, no shortage, no waste. Have whole milk for your cooking—pure milk for your children. That is not, as it once was, an impossible dream.

Just think for a moment what Van Camp's Milk means.

A milk you can serve and know that there isn't a germ of any kind in it.

A milk you can cook with and know you are getting all the butter fat that belongs to it.

It is both milk and cream.

Think how convenient, how enticing it is to have pure milk and cream on tap.

Why don't you? It isn't expensive. It costs less than milkman's milk.

No Disease Germs

The bane of raw milk is disease germs. For any germ in milk breeds with frightful rapidity.

There may be germs of consumption from tubercular cows, which are common. Infections may come from diseased milkmen or from dirty dairies.

These germs make raw milk the most terrible foe of humanity. For one thing, two-thirds our infant mortality is due to them.

Van Camp's milk is germless.

Our cow's are inspected; so are the men who milk them. Our dairies are sanitary. Our buildings are built without wood. We make a business of cleanliness.

Then Van Camp's is pasteurized after the cans are sealed. Not a germ of any kind can remain in it.

Nothing But Milk

Van Camp's is simply rich Holstein milk, with two-thirds the water evaporated. Nothing whatever is added. Nothing is subtracted save water.

It's not a peculiar milk.

Our cows are the finest breed. Our dairies are in the best dairying sections. Our milk is evaporated while it is fresh.

That slight almond flavor—apparent only when the milk is drunk cold—is due to sterilization. It means nothing added. It indicates simple purity.

When you heat the milk—as in cooking or coffee—the almond flavor disappears. You have then the natural flavor of milk or cream, save our surprising richness.

Six Cents Per Quart

Van Camp's is as thick as thick cream—so thick that you add one part water for coffee. Yet it doesn't cost half what you pay your milkman for cream.

Add two parts water and you have rich milk. The cost of such milk, when you buy Van Camp's by the case, is but six cents per quart.

Then you have no waste—no milk left over. That saving, in itself, is enormous.

So you have a cow in your kitchen—rich milk or cream whenever you want it. And it costs less than hand-to-mouth buying.

You have a pure, rich milk for less than you pay your milkman.

Matchless Milk Dishes

Just make one milk dish with Van Camp's. Note the wonderful flavor and richness. Then you'll forever use it.

Yet that flavor is not artificial. It comes solely from the whole, rich milk.

You are used to cooking with half-milk—you who buy from the milkman. For milkman's milk separates, before and after you get it.

The butter fat rises; the solids fall. You get so you don't know what whole milk means.

You get all the milk in Van Camp's.

But Be Careful

Condensed milk is half sugar. You can't use it for cooking. Don't think that Van Camp's is like that.

And don't think that all evaporated milks are alike.

Van Camp's milk shows about 8 per cent of butter fat. That's because we use Holstein milk, and take out two-thirds of the water.

But milk less rich, and with more water left in, may still be called "evaporated."

If you'll compare Van Camp's with other brands, you will see what a difference there is. Yet others cost as much as Van Camp's.

Van Camp's Milk comes in 5 and 10-cent cans, at your grocer's. It is put up at our dairies, in five states, where we milk 20,000 Holstein cows.

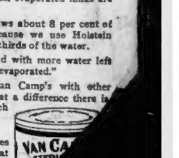

Van Camp Packing Co.
Indianapolis, Ind.

Van Camp's Milk

Evaporated—Sterilized—Unsweetened

INSPIRING TRIBUTE TO ARCHBISHOP

Not one of the thousands who took part in the Mechanics Hall reception to Archbishop O'Connell last night is likely ever to lose the mental impressions of the scene. Bostonians have shared in many tributes to notable men, all of them memorable for their numbers, enthusiasm and significance, but the meeting of last evening may be fairly described as transcending any gathering of like nature held within the confines of Boston.

Americanism of the grandest and highest type breathed through every note of the proceedings, from the inspiring opening by Judge Murray until the climax of patriotic feeling was reached at the close, when that vast representative Boston audience rose, and with the full fervor of true national emotion sang the "Star Spangled Banner," accompanied by band and orchestra.

In that great, chorus the men at the press tables could hear the voices of the Catholic Archbishop and the Unitarian Governor blending as they sang together the anthem of their common country.

And no less significant were the words of the guest of the evening, when in his feeling and eloquent address he said:

"America can never again be ignored. She stands firm in her place, and henceforth must be respected and reckoned with. In the witty speech of my own dear race, 'the American abroad is at home.' All this serves to emphasize the nobility of our country and the importance of our influence, and in this growth New England, Massachusetts, Boston, undoubtedly have a very considerable share.

"And with all that is narrow and petty as a base, and up in the brotherhood of man think that my work as a bishop diminishes or contracts the love of my art for all the people of this broad land, or for every citizen that dwells in this of which we are all justly proud. No, ommand times, no fear.

"There is no single act of mine as a op which is not at the same time an act devoted and loyal service to Boston the Commonwealth. For the sanctity mmon relations, the sacredness of law duty of honor lie at the very base of ivic life, and the upbuilding of these sentiments constitute my daily task, gnerely to my own people, but to all."

ER LAKE
W YORK CENTRAL
weekly Market Letter treats fully of the ial situation and the above stocks, also men- Copper and Curb issues in general. ed free upon request.

ght Listed and Curb Stocks bought old for cash or carried on Margin.
Private Wire Between New York and Boston "Curbs."

H. A. BROWN & CO.
60 State St., Boston, Mass.
Providence Branch, Bannigan Bldg.

The Reece Button Hole Machine Company
DIVIDEND No. 93
A quarterly dividend of 2 per cent. has been declared, payable July 15th, 1909, to stockholders of record at the close of business July 3rd, 1909.
FRANCIS A. SHEA, President.

The International Button Hole Sewing Machine Company
DIVIDEND No. 47
A quarterly dividend of 1 per cent. has been declared, payable July 15th, 1909, to stockholders of record at the close of business July 3d, 1909.
FRANCIS A. SHEA, President.

Reece Folding Machine Company
DIVIDEND No. 1
A quarterly dividend of 1 per cent. has been declared, payable July 15th, 1909, to stockholders of record at the close of business July 3d, 1909.
FRANCIS A. SHEA, President.

DEDHAM WIDOW SURPRISES FAMILY WITH WEDDING

Mrs. Harold Finley.

Scores of the friends of Mrs. Tilly Marshall of Dedham and Harold L. Finley, a gunner at Fort Andrews were surprised to-day to learn that they had been secretly married last night in Dedham. The announcement of their engagement was made sometime ago and their friends were looking forward to the wedding which was to have taken place in a couple of weeks.

The ceremony was performed last night by the Rev. E. W. Virgin at his home No. 44 Court street, Dedham.

Mrs. Finley is the daughter of Mr. and Mrs. Thomas Rafferty, of Dedham. It is her second matrimonial venture. She is twenty-five years old. The bridegroom is three years her senior. Mr Finley will be sent to Virginia, where he will instruct militiamen in the summer military maneuvres.

COSTS $1 MORE TO DIE IN LYNN

It will cost more to die in Lynn after to-day. Hacks will be $5. They have been $4. A special meeting of the eighteen Lynn stable-keepers was called last night and the price was boosted. The stable-keepers have become indignant at the undertakers who for many years have pocketed one-fourth of the price paid for hacks at funerals.

For many years in the Shoe City the established price for funeral hacks has been $4. The undertakers had agreements with the stablemen who furnished the hacks, and the undertakers charged $4 for the hacks and gave the stablemen $3.

Now, according to the stablemen, the price of grain and hay is higher than it has ever been, and they deem it necessary to raise the price.

THE TOWN THAT WAS BORN AGAIN—its enterprising young mayor tells in the SUNDAY AMERICAN how it made a moribund municipality into a prosperous city.

MERCHANTS ON HARBOR INSPECTION

More than five hundred members of Boston Chamber of Commerce and their invited guests started at 2 o'clock this afternoon on one of the most comprehensive and important inspections of Boston harbor and waterfront ever undertaken by a body of business men.

In going from Rowe's wharf to Nantasket, where a banquet and speeches topped off the inspection tour, the business men spread the harbor trip over a space of three hours, instead of the hour or less usually needed to go that distance.

The extra time was planned in order to accomplish a remarkable sight-seeing journey over all the harbor and along the principal waterfront.

The object in doing this, as set forth in the invitations issued by Frederick P. Stanton of the Chamber of Commerce, is so that the business men may "see what is needed to make the harbor a more important factor in our commercial prosperity; members ought to know more about our shipping facilities and their possible expansion."

The harbor trip was made on the steamer Massachusetts, which was especially chartered for the occasion. The trip was arranged by the maritime committee of the Boston extension committee of the chamber. The maritime committee was volunteered to act as official coaches.

Each member of the committee was provided with a man with a megaphone. He told the megaphone man what he wanted and the megaphone man repeated it to the crowd. The members of the maritime committee, all familiar with the harbor, included J. Richard Carnes, Upham B. Marshall, Lewis R. Thurlow, Edward P. Robinson and Charles Skentelbery.

The members of the Boston extension committee, which arranged the day's program, included Walter M. Lowney (chairman), Fred L. Carter, Edric Eldridge, Paul A. Fitzpatrick, Thomas J. O'Donnell and George O. Sheldon.

Some of the biggest business men, capitalists, employers and captains of industry of Boston went on the trip.

At the head of the Chamber of Commerce members was James J. Storrow, president of that organization. Completing him were officers of the organization, such as First Vice President Bernard J. Rothwell, Second Vice-President John C. Cobb, Executive Director Frederick P. Stanton, Treasurer Daniel D. Morss and Secretary James A. McKibben.

Among the congressional delegation present were Congressman Joseph J. O'Connell and Congressman George P. Lawrence. The latter is a member of the Rivers and Harbors Committee and was slated as one of the principal speakers for the dinner at Nantasket to-night.

Other prominent invited guests noticed on the throng at the rail were Brigadier Lieutenant Colonel Edward Burr, U. S. A., Lieutenant Ulysses S. Grant, 2d, U. S. A., Assistant Freight Traffic Manager A. E. Crane of the Boston & Maine, T. J. Harwood, Rear Admiral Francis T. Bowles (retired) of the Fore River Shipbuilding Company, and George E. Smith, Heman A. Hardinge and S. M. Mansfield of the Harbor and Land Commission.

COFFEE FIRM HOST TO 1,300

More than thirteen hundred grocers from all over New England returned to their homes to-day, satisfied that "Coffee and Sanborn day" in Boston is worth coming a long way to enjoy. These people were the special guests of the Sanborn Company, and in the steamer Governor Dingley they took a sail down the harbor.

They brought their lady friends with them, and a committee of fifty chosen from the company's employes were filling in and see that plenty of entertainment was provided. Each guest was provided with a map and a pamphlet to inform him on points of interest in the trip.

A banquet was served and watch fob souvenirs for the men and stickpins for the women were distributed. The Chief of the Sanborn Company sent invitations to its 7,500 customers in New England, and 1,300 besides those who responded was practically the entire New England travelling force of the coffee company.

NEW HAVEN MEN GET BIG INCREASE

Employes in the clerical departments of the New York, New Haven & Hartford Railroad are rejoicing to-day over the fact that their salaries have been returned to the basis from which they were cut August 1, 1908.

It was stated in the Boston offices of the railroad system that prosperity was responsible for the increase of from $5 to 10 per cent. in salaries in the clerical force that went into effect this morning. It means, in round numbers, $125,000 more for the employes of the railroad than they have been receiving.

SCENE AS JUDGE FREES TWO YOUTHS

Judge Almy, in the Cambridge Court today, upon the recommendation of Assistant McMinimon and Medical Examiner William D. Swan, dismissed the case against William Rowan and Alfred S. Gilmour, two Cambridge youths charged with manslaughter in connection with the death of Daniel O'Neil on June 22. When Judge Almy declared the men free Gilmour's white-haired mother threw herself upon her son's neck and wept. Then scores of the young man's friends and relatives congratulated them. It was found that O'Neil did not die of criminal violence.

PETROSINO SLAYER CAUGHT IN MEXICO

MEXICO CITY, Mex., July 1.—A man giving the name of Carmelo Alvaro, but who is believed to be Pate Caminetti Domenico, the slayer of Police Lieutenant Joseph Petrosino of New York, is under arrest to-day in this city. The prisoner is about thirty-four years old, and despite his assertion that he had been in Mexico more than four months, evidence is at hand that he reached here less than two months ago.

LANDLORD TO BAR CHILDLESS COUPLES

ST. LOUIS, Mo., July 1.—The first apartment house in the United States where tenants without children will not be accepted will be built in St. Louis in the most exclusive part of the town, adjacent to two apartments where families with children are barred. The new apartment house will cost $400,000. There will be no limit to the number of children in any family. Every girl baby born in the structure will win a month's rent free for its parents, and the couple blessed with a baby boy a two months' rent receipt will be given.

BONFIRE KILLS GIRL.

Six-year-old Ruth Murphy, whose parents live at No. 110 West Fourth street, South Boston, died at the City Hospital today. The child was severely burned yesterday afternoon while playing near a bonfire in the rear of No. 113 West Broadway.

TO-DAY'S STOCK MARKETS; LATEST FINANCIAL NEWS

REALTY GAINS DURING JUNE

An important realty transaction in the city property to-day was the announcement of the letting of a fifty-year lease on the sub-basement of the new Blake building at the corner of Washington and Temple place by the Edison Electric Company, which will use it as a substation for the distribution of its service. Although the price is not made public, it figures well into the thousands. The Edison Company will take possession at once and will install a great storage battery on the premises.

A big increase in the number of transfers and mortgages and the amount of mortgages for the month of June over the same for the corresponding months of both 1908 and 1906, is noted in the entries of record at the Suffolk registry of deeds, as compiled by the Real Estate Exchange.

The following table shows the month's transactions:

	1909.	1908.	1901.
No. of transfers	2,114	2,191	1,991
Consideration	$2,265,521	$2,492,545	$2,352,070
Amt. of mortgs	$4,265,521	$3,494,545	$3,352,070

A sign volume of sales of unusual parcels of the city proper and the suburbs was reported to the Real Estate Exchange.

Of the Back Bay Dr. Hasket Derby has sold to Dr. Samuel Cabot, Jr., the property at No. 182 Marlboro street, comprising a four-story brick dwelling house and lot of land 20 feet front and 100 feet deep, for $34,000, of which $15,000 is on the land. The estate is located on the Dartmouth and Exeter street.

In the South End the two-story brick building at No. 1 Appleton place and lot of land, No. 20 Carver street, near Eliot street, assessed on a total valuation of $15,800, was sold by Mary E. Walsh to Joseph G. Mears. The land is rated for $9,000.

In the same district the four-story and basement brick dwelling house at No. 1160 corner of No. 1162 Washington street, corner of Warren avenue, with a lot of land containing 1,950 square feet, was sold by E. Ingalls Bird. This property is rated on a total valuation of $15,000.

Luther S. Lord et al. have sold to Harry Hunt the three-story and basement brick house and lot of land at No. 120 East Canton street, South end, assessed at $7,400, on a total valuation of $10,000.

Another sale of property in the same district is that of the three-story swell front brick house and lot of land, at No. 221 West Newton street, near Carlton street, assessed on a total valuation of $15,000, which Mary E. Hall et al. have sold to Reuben Burdett conveyed to Mary B. Marshall.

In Roxbury Dr. Thomas has sold to Teresa Jeffers et al. the frame house and 3,047 square feet of land at No. 29 Dunlap street, for $4,800, on which Dr. Thomas loaned $3,000. The land is rated for $2,000.

Elizabeth J. Thomas has sold to Teresa Jeffers et al. the frame house and 3,047 square feet of land at No. 29 Dunlap street, for $4,800, on which Dr. Thomas loaned $3,000. The land is rated for $2,000.

Elizabeth J. Thomas has sold to Teresa Jeffers et al. the frame house and 3,047 square feet of land at No. 29 Dunlap street, for $4,800, on which Dr. Thomas loaned $3,000. The land is rated for $2,000.

In the same suburb Samuel H. Boroboy has sold to Dan Sheehy his frame dwelling house and 3,276 square feet of land at No. 21 Lawrence avenue, for $3,000, on which Mr. Boroboy has assessed for a total of $7,100, of which $1,100 is on the land.

Ella M. Bird has sold the corner property at Nos. 163 Laurel avenue, corner of Dee street, Dorchester, consisting of a frame house and 4,200 square feet of land, all assessed for $4,400, to Mary Ann Dolan. The land is taxed for $1,400.

Henry W. Savage reports that final papers have been executed in the case of Mary E. Richardson et al., vs. Boston Elevated Railway Company, involving the taking of 6,500 feet of land. The property is taxed for $6,100. George van L. Meyer, administrator to James M. Jacobus, who will occupy it, owns.

$100 FIRE TO-DAY IN HOTEL VENDOME

A small fire was discovered to-day in a ventilating shaft of the Hotel Vendome on Commonwealth avenue. A still alarm was rung in, and most of the guests were kept in ignorance of the fact that there was a fire. The firemen extinguished the flames in a short time, and the damage is not over $100.

WALL ST. NEWS FOR INVESTORS

WALL STREET, New York, July 1.—An interesting sign of the financial times is the number of American bonds that are being lodged in the United States. The idea of floating in the North a bond issued by the Latin countries would have been deemed preposterous not long ago. Both money and confidence were lacking. To-day both are at hand, especially the former.

The growing interest of American financiers in the great undeveloped issues of South America must be mutually beneficial. Loans are far more effective in stimulating trade than the occasional limit sentiment components of the Pan-American order. They will also give the Monroe Doctrine a decidedly substantial meaning.

$ $ $

An argument of which the bulls make considerable use is that what many persons believe will be a panic market has not arrived at the end of the month, has not materialized, and that a factor heretofore disregarded will now make its force felt, this being the investment of the large amounts of money paid out in interest and dividends on July 1.

There has been considerable buying of stocks in a quiet way the last few days by investors who are getting their July dividends and interest back into the market. The effect of this buying is not large in re-investing this money is the best proof of the market's stability.

$ $ $

The news of the day consisted of railway earnings for the month of May. Gross earnings for the month show an increase, but the net falls in some cases of the railroads reporting. The net of the Canton Pacific and South'n, there be a decrease of $1,000,000, and the Pennsylvania contrary to former monthly statements, expected to fall far below the June figures. For the eleven months the clear gain of the Harriman lines is $5,792,921, that of Southern, $5,931,302.

$ $ $

Rumor has it that an important announcement in regard to Southern Pacific will be made before the holidays, the greatest interest being that this will have reference to the progress of negotiations for the listing of the stock in Paris. Not informed interests said, however, that while the outlook were favorable the listing negotiations had not yet reached a point where an announcement was possible. The Morgan name furnished a reason why no premature statement is likely to be made regarding the Southern Pacific matter.

$ $ $

Perhaps the most important announcement of the day was that the Lackawanna and Reading syndicate had completed plans which will take over the assets to be segregated under the ruling of the Supreme Court of the United States. The new company will have a capital of $8,800,000, which is a little more than 25 per cent. of the capital stock of the Reading Company. A cash dividend of 25 per cent. is therefore expected within a few days or a few weeks, which money to be used in paying for the cost company.

$ $ $

Announcement that the Lackawanna has finally taken action in regard to the segregation of cheers the Reading shares. Reading, where a big distribution is expected, regarding the programme mapped out by leading bankers. Reading is the gainer by the long drawn out affair. They do not expect a mere increase in dividend. They look for a substantial distribution of Lehigh Coal & Navigation stock, possibly in the form of stock in a holding company.

$ $ $

The Erie board has admitted to its membership Egisto P. Fabbri, a partner of George W. Perkins of Morgan & Co., these two representing the Morgan interests, and R. S. Lovett and L. F. Loree, representing the Harriman interests. President Underwood still excels at the head of the Erie in the matter of being able to report more than its fixed charges now, and its showing for the year promises bright. The road expects to get an entrance into Pittsburg by taking over part of the Wheeling & Lake Erie from the Gould system.

$ $ $

Of more marked importance was the reverse of rumors that the trust would capitalize its Gary plant at $35,000,000 in bonds. As the Gary plant was built entirely out of the earnings, such a proceeding would be entirely proper. Current earnings justify an increased dividend. The expectation of this increase is one reason for the strength of the stock in spite of the refusal to let it be listed on the Paris Bourse.

$ $ $

Expectation of large crops and of the need of increased railroad facilities to handle them are factors that Jay Gould and Wheeler forms the foundation for the sharp rise in American Car & Foundry and American Locomotive, the bulls having the additional argument that the advance in United States Steel had made these stocks look relatively cheap.

American Car & Foundry acts on the whole better than American Locomotive, the first-named having a share that the roads were more in need of freight cars than of engines at the present time.

$ $ $

Talk of a strike by the tin plate employes of the Steel Trust has no effect on the stock market. The men will lose all their rights under the profit-sharing plan should they go out; as there is no question of wage involved, a compromise will undoubtedly be reached quickly.

DULLNESS IN LOCAL STOCKS

STATE STREET, July 1.—Little attention was given to the stock market in early dealings. Transactions were few and far between, although the tone was apparently good. More attention was given to the Harvard-Yale boat race and a great many were absent from the street to attend the races in New London. There was favorable gossip on the street regarding Atlantic & Gulf securities.

Copper statistics at hand show that exports of the metal for June totaled 35,359 tons, the largest for any month this year. On the other hand there was an increase in the foreign visible supply the last half of June of 3,118 tons. An unusual offering on the exchange was a $5,000 lot of Copper Range Se at 98. These bonds are seldom quoted, but it is believed that the last sale was at 98.

In this forenoon's market Amalgamated stiffened slightly in the copper list was professional. Copper Range was steady at 51¾ to 52 and North Butte at 50¼ and 50. U. S. Smelting eased to 49. Slight changes were recorded elsewhere. The July disbursement money had no effect on investment securities. Curb trading was light, but stocks were strong. Davis-Daly rose 3 to 34, and Ohio Copper advanced ½ to 5. Raven mining fell to 28 cents on active trading.

BOSTON STOCKS.

Following is the range of prices at noon for leading Boston stocks:

	High.	Low.	Noon.
RAILROADS.			
Atch., T. & S. F.	113⅝	113⅛	113⅜
Atch., T. & S. F. pf.	104¾	104¾	104¾
Baltimore & Ohio	117⅜	117⅛	117⅜
Brooklyn Rap. Tr.	78⅞	78⅝	78⅝
Chesapeake & Ohio	77	76⅞	76⅞
Chicago Gt. Western	24⅜	24⅛	24⅜
Chi., Mil. & St. P.	153¼	153¼	153¼
Delaware & Hudson	193½	193½	193½
Erie	30¾	30¾	30¾
Erie, 1st pf.	52⅜	52⅜	52⅜
Erie, 2d pref.	44⅝	44⅝	44⅝
Illinois Central	148¼	148¼	148¼
Interborough	34¾	34¾	34¾
Int.-Metropol. pf.	50	49⅝	50
Kansas City So.	45¾	45⅝	45¾
Mex. Ks. & Tex.	41⅝	41⅜	41⅝
Missouri Pacific	72¾	72¼	72¾
N. Y. Cent.	132⅜	132⅛	132⅜
N. Y., Ont. & W.	52⅝	52⅛	52⅜
Northern Pacific	153¼	153¼	153¼
Pennsylvania	126⅝	126⅝	126⅝
Reading	159⅝	159⅛	159⅜
Rock Island	32⅜	32⅛	32⅛
Southern Pacific	131¾	131¾	131¾
Southern Ry.	30⅜	30⅜	30⅜
Third Avenue	21¾	20¾	21¾
Union Pacific	193½	193	193½
Wabash, pf.	56⅝	56⅜	56⅝
Wheeling & Lake Erie	89⅝	89⅜	89⅝
UNLISTED SECURITIES.			
Amalgamated	82	81⅝	81⅞
Atl., Gulf & W. I.	11	11	11
Atl., Gulf & W. I. pf.	34	34	34
East Butte	12½	12½	12½
Greenwater	3	3	3
Superior & Pitts.	14⅞	14⅞	14⅞
U. S. Coal & Oil	12⅝	12⅝	12⅝
U. S. Smelting	49	49	49
U. S. Smelt. pf.	49¼	49	49¼
Utah Apex	2⅝	2⅝	2⅝

BOSTON CURB MARKET.

Range of Prices from 10 a. m. to 12 m.

	High.	Low.	Last
Bay State Gas	42⅝	41⅝	41⅝
Boston & Montana	6	5⅞	6
Chino	8⅜	8	8⅜
Davis-Daly	3½	3⅜	3½
Dominion Coal	85	85	85
Homestake	85	85	85
Homestake pf.	85	85	85
Last Chance	2⅛	2	2
Nevada Con.	18¾	18¼	18¾
Pond Creek Coal	31-16	2⅞	2⅞
Raven Copper	5-16	7-32	5-16
Shannon	8⅝	8⅜	8⅝
Trinity	8⅝	8⅜	8⅝
Utah Con.	5-16	5-16	5-16
Nevada Douglas	3 15-16	3 15-16	3 15-16
Nevada Utah	2 1-16	2	2
Winnona	10½	10½	10½
Davis-Daly pf.	36	36	36
Ely Con.	26	26	26
Ely Central	3⅜	3⅜	3⅜
Silver Leaf	11⅝	11⅝	11⅝
Southwest. Devel.	2	2	2
Sonora	8⅜	8⅜	8⅜
Tonopah	8⅝	8⅜	8⅝
Wilbr	4⅜	4⅜	4⅜

HARRIMAN STOCKS LEAD

By T. C. SHOTWELL.

NEW YORK, July 1.—Harriman shares were the strong feature of the trading in Wall street early to-day, while Interborough-Metropolitan issues showed the effect of speculators' profit taking.

This speculative selling was due to the announcement that the company had a comprehensive plan of subways and might issue a large volume of new securities.

Stocks were not influenced materially by the labor situation in the iron state Alabama. The strike is not expected to restrict production of the Steel Trust, as it has idle mills that will be opened with non-union hands in the event of trouble.

Wabash preferred was heavy. Trading was on a very light scale in all departments of the market. Such crop reports as come to hand showed improving conditions, but the current estimates on cotton crop conditions which point to a reduced yield.

In London American stocks had a narrow range of price fluctuations. Most stocks were unchanged, slight gains or losses. On the New York Curb Lawson sold Cumberland at a high record price of 5¼. Other silver and porphyry copper shares were not materially changed.

NEW YORK STOCKS.

Following is the range of prices to noon for leading New York stocks:

	High.	Low.	Noon.
RAILROADS.			
Atch., T. & S. F.	113⅝	113⅛	113⅜
Atch., T. & S. F. pf.	104¾	104¾	104¾
Baltimore & Ohio	117⅜	117⅛	117⅜
Brooklyn Rap. Tr.	78⅞	78⅝	78⅝
Chesapeake & Ohio	77	76⅞	76⅞
Chicago Gt. Western	24⅜	24⅛	24⅜
Chi., Mil. & St. P.	153¼	153¼	153¼
Delaware & Hudson	193½	193½	193½
Erie	30¾	30¾	30¾
Erie, 1st pf.	52⅜	52⅜	52⅜
Erie, 2d pref.	44⅝	44⅝	44⅝
Illinois Central	148¼	148¼	148¼
Interborough	34¾	34¾	34¾
Int.-Metropol. pf.	50	49⅝	50
Kansas City So.	45¾	45⅝	45¾
Mex. Ks. & Tex.	41⅝	41⅜	41⅝
Missouri Pacific	72¾	72¼	72¾
N. Y. Cent.	132⅜	132⅛	132⅜
N. Y., Ont. & W.	52⅝	52⅛	52⅜
Northern Pacific	153¼	153¼	153¼
Pennsylvania	126⅝	126⅝	126⅝
Reading	159⅝	159⅛	159⅜
Rock Island	32⅜	32⅛	32⅛
Southern Pacific	131¾	131¾	131¾
Southern Ry.	30⅜	30⅜	30⅜
Third Avenue	21¾	20¾	21¾
Union Pacific	193½	193	193½
Wabash, pf.	56⅝	56⅜	56⅝
Wheeling & Lake Erie	89⅝	89⅜	89⅝
INDUSTRIALS AND MISCELLANEOUS.			
Amal. Copper	81⅝	81⅜	81⅝
Am. Cotton Oil	73⅝	73⅜	73⅝
Amer. Locomo.	60¾	60⅝	60⅝
Amer. Sm. & R.	91¾	91⅝	91⅝
Am. Sug. Ref.	127	125½	127
Am. Tel. & Tel.	137⅝	137⅜	137⅝
Amer. Woolen	33⅜	33⅜	33⅜
Anaconda Mng.	43⅝	43⅜	43⅝
Col. Fuel & Iron	44	43⅝	43⅝
Cent. Leather	31	31	31
Colorado Fuel	64¾	64½	64¾
General Electric	164¾	164¼	164¾
National Lead	80¾	79⅝	79⅝
Northern Pac. Ry.	75⅞	75⅝	75⅝
Rep. I. & Steel	34	33⅞	34
U. S. Steel	68⅜	67⅞	68⅛
U. S. Steel pfd.	125⅝	125	125⅝
U. S. Rubber	74⅜	73⅝	73⅝

81x dividend.

SILVER MARKET.

London bar 23¾d off ¼d. New York bar 50¼c off ⅝ cent.

BOSTON MAN IN JAIL IN CHICAGO

Samuel Abbott of Newton Centre, a graduate of Williams College, and said to have high social connections in Boston and the Newtons, is under arrest in Chicago on a charge of embezzling $535 in subscriptions to a fake college paper called the University. Dispatches from Chicago to-day say that Abbott has confessed to the police. He worked his game among college graduates. In a printed circular Abbott represented that August Belmont, who is a Harvard graduate, had contributed $100 toward the publication, and that its offices were in the Flatiron Building, New York.

THE TOWN THAT WAS BORN AGAIN—its enterprising young mayor tells in the SUNDAY AMERICAN how he made a moribund municipality into a prosperous city.

EXTRAORDINARY GAINS
The Greatest Increases In Both Display and Classified Advertising In June, '09, Over June, '08, of Any Paper In Boston

THE WANT AD COLUMNS SHOW A GAIN OF
412
Separate Ads for Last Month Over the June of 1908

Simply Another Indication of the Fact That
The Boston American IS
THE FASTEST GROWING PAPER IN BOSTON
—AND THAT—
Boston American IS
ing Want Ad Medium

Big Reservations Opened
In July, 1909, three more Indian Reservations will be opened to the white man. All directly on, or adjacent to the
Northern Pacific R'y
¶ The Flathead, in the most picturesque part of the Rockies, has 460,000 acres of the very finest of agricultural and grazing lands. A government reclamation project will also make a large part of it very attractive.
¶ The Coeur d'Alene, just east of the city of Spokane, Washington. On Coeur d'Alene Lake, has about 200,000 acres, including timber lands.
¶ The Spokane, north of the city of Spokane, has about 50,000 acres. ¶ The Flathead lands are appraised at $1.25 to $7.00 an acre—the others not yet appraised.
¶ Registration for all these lands extends from July 25 to August 5, 1909. Drawing will take place August 9, 1909. Entries will not be made before April 1, 1910.
For the Flathead land, registration is at Missoula, Montana.
For Coeur d'Alene land at Coeur d'Alene City, Idaho.
For Spokane land at Spokane, Washington.
For detailed information regarding lands etc., write to
C. W. MOOT, Gen. Emig. Agent
Northern Pacific Ry. ST. PAUL, MINN.
For full information about Summer Tourist and Homeseekers' fares and train service write to
C. E. FOSTER, Dist. Pass. Agent
207 Old South Building, Boston. Phone 3161 Main. 88 8

This Is That Handy Little
FIRE CRACKER FAN—Which Goes with Coupon
FREE
—WITH NEXT—
SUNDAY'S BOSTON AMERICAN
Opens Out Into a fine "Breezy" Fan
ORDER FROM YOUR NEWSDEALER NOW!

Read American Want Ads For *PROFIT*

THE HOME PAPER OF BOSTON

Use American Want Ads For *RESULTS*

"INHERITANCE TAX CERTAIN"

WASHINGTON, July 1.—When the Payne tariff bill is enacted into law it will not contain the Taft plan to tax on the income of corporations, but it probably will provide for an inheritance tax, a prominent Republican Senator who ranks as a lieutenant to Senator Aldrich said to-day. He added that the corporation tax amendment now before the Senate will be voted into the bill because the President has requested, but when the bill is sent to conference the House inheritance tax will be recommended by the President, will be substituted. This will meet with the approval of the President.

If the senate should vote down the corporation tax amendment it would be considered by the country as a rebuke and a slap at the President, but this action would be an indorsement, just as he would be the substitution in conference of the inheritance tax.

A WIRELESS ENTANGLEMENT—Read this splendid, modern romance in the SUNDAY AMERICAN.

LOST AND FOUND

LOST—Gold chain and pendant set with pearls and green centre stone. Finder will be liberally rewarded by returning same to 1105 Washington st., Dorchester.

LOST—Silver pocket memorandum book of photograph, plans, etc.; liberal reward for its return. 206 Bowen st., Roxbury.

LOST—June 17, at Readville auto races, a stop watch. Black silk bag, name on, with blue stone attached; reward. 156 Tappan st., Brookline.

FOUND—Cat and kitten, long island, owner can have by paying for this ad. 1 Bay State road, Apply Monday. Fare Brougham, 1 Bay State road.

FOUND—High cocker spaniel, owner can have by paying charges. 45 Tufts st., Somerville.

Information Wanted.

SPECIAL SECRET INVESTIGATIONS of every description; information regarding persons in United States and Canada to be found for legal or private purposes. Tremont Telephone 2821. SECRET SERVICE, 42 Court street, Boston.

WILL Daniel McGlaser, age 58, born at Drinshee, Co. Clonmel, County Donegal, Ireland, complainant? His friends have interesting news for him, heard of him in this city 4 years ago; anybody who knows of him please communicate with E. 250, Boston American.

IF THE LADY who dropped her watch on Tremont street between 9 and 10 o'clock Tuesday morning for 20c. will call her a new watch for $1 a week. J. S. BOUND & CO., 724 Washington st.

Special Announcements.

DON'T WORRY about poor eyesight; if a working man, pay your own price; if you want old-fashioned spruce beer at little cost, simple and strong, send for it. WALSH, Everett. Bell 'phone 1.

STRICTLY PRIVATE INFORMATION quickly secured anywhere; private investigations made for those of delicate nature; strictly confidential. Telephone Tremont 2821. SECRET SERVICE BUREAU, 42 Court st., Boston.

LADIES TAKEN to board, before confinement, in the country; best of care. 85 Lexington st., Belmont.

FREE Illustrated photo book about Pine Heights; sell or will trade. Tremont st., room 915; see ad. under real estate.

A WOMAN will take charge of children or assist mother; call or write MRS. WILLIAMS, 40 Woodlawn st., Forest Hills.

FOR LADIES before and during confinement. MATRON BROWN, 848 Fifth st., South Boston.

For Adoption.

BEAUTIFUL black-eyed baby girl, 4 mos. old, full nourishment, with carriage. 2207, Boston American.

Travel and Transportation.

ALLAN LINE ROYAL MAIL STEAMERS
"MODERATE RATE PASSENGER SERVICE."
Montreal to Liverpool via Londonderry.
Laurentian.....July 3 Lauretian.....August 20
Numidian.....July 21 Corinthian.....Sept. 20
Second cabin, Glasgow and Derry, $40; third cabin, $28.50 and upward. Apply to local agents. Children 1-12 years half fare. H. & A. ALLAN, 115 State st., Boston.

Male Help Wanted.

SHOE SALESPEOPLE.

Henry Siegel Co. require 50 experienced shoe salespeople, both men and women. Apply before 9:30 A. M. Friday morning to Superintendent.

MAN—Able to speak Swedish or German, willing to work 3 hours nights, can easily earn $25 to $30 weekly. MR. KNOX, 1 Beach st., South bldg., 8-12 a. m., 3-8 p. m.

BE GOOD looking; have a pleasing address and manner; anyone can do the work at home in spare time; steady work for the right person. Address MANAGER, box 2818, Boston, Mass.

GLASSWORKERS and Flint Glass Co., Boston, Mass., require the services of several first-class bottle sorters; steady employment for good men. Apply or address 30 Sudbury st., Boston.

I WILL teach you salesmanship; personal instruction; positions secured; write for free information. Room 1, 209 Washington st., Boston.

WANTED—Bright Boston Foundry, can used to all foundries preferred. JULIAN D'ESTE COMPANY, Gen. Contractors and Engineers, 44 C. Rockefeller bldg., Cleveland, O.

WANTED—Able bodied man between ages 18 and 30 for X-Ray Institute; must be willing to learn or have first papers; excellent opportunity to learn professional; good wages; steady employment. Professional attendance free. Apply at 88 Court st., Boston.

WANTED—Capable man to run single iron moulding machine; must be sober and reliable; steady job and good wages. Address, with references, F. H. Wright Supt., EASTERN MOULDER & STRUCTURAL CO., Fitchburg, Mass.

WANTED—2 operators for the Singer Hemstitching machine and 6 pullers on ladies' Muslin Underwear; steady work. PITTSFIELD SHIRT CO., Pittsfield, N. H.

WANTED—Railway mail clerks, postoffice clerks, mail carriers; salary $800 to $1,600; examination to be held in this city; preparation free; specimen questions sent immediately for schedule. FRANKLIN INSTITUTE, Dept. 44 C, Rochester, N. Y.

WANTED—An organized window trimmer who can sell clothing; state salary expected. ADVERTISER, STAR CLOTHING CO., Newport, R. I.

WANTED—Male rubber workers; experienced coat makers on calendered clothing. Apply to CLIFTON RUBBER CO., 24 Brooklyn st., Providence, R. I.

WANTED—Two men on farm for hand mowing; $6 hour; at East Somerville.

Male Miscellaneous.

ANY INTELLIGENT person can earn cars good income corresponding for newspapers; experience unnecessary; we instruct you; send for free booklet 24 CATE, 717 Lockport, N. Y.

A MAN or over to run moving picture machine; $20 wk.; will teach man without experience; references required; write quick. MANAGER, ELECTRICAL BUREAU, 140 Tremont st.

I HAVE $2,000 in my pocket to the man under 30 years of age that can start a real estate business without capital; I will give him the money. BEACOCK, 828 Lockport, N. Y.

PHOTOGRAPHIC LANTERN SLIDES A PAIR—Fine, tinted, aching, railway, burning feet, chilblains, rheumatism, itching, aches, pains, sprains, etc., postpaid; gents to any address in the U. S. for 25c. Agents wanted. Send for catalogue of 100 subjects. Correspondence solicited. Mention this paper. Boston Slide Co., 36 Bromfield st., Boston, Mass. P. A. HARRINGTON, Manager.

WELTING, ROUNDING, overstiffening, 27½ cents; lining, covering, 27½ cents; vamping, 27½ cents; folding, 8½; buffing over heel seating, 8½. SHERIDAN SHOE MACH. CO., 30 Bromfield st., Room 504, Boston.

YOUNG MAN to learn gold and silver engraving, with position guaranteed; high salary to start. Write or call 1047 Old South Bldg.

20 MEN wanted at once to learn to drive and run automobiles and motor trucks; $25 to $50 weekly. Call or enclose stamp for particulars. JOHN G. BERRY, 500 Boylston st., Boston.

Male Situations Wanted.

A FIRST-CLASS man, 7 years with one kind of goods, machinery, bellers, pipes, carpentering, iron work and moving pictures, willing to go to any country, widow preferred. Swedish descent. W 888, Boston American.

AT WAITER OR PORTER (colored) wants position in hotel at seashore or country for Summer months; good general man; capable and sober; willing. S. P. JONES, 148 Northampton st., Boston.

A HANDY, reliable middle-aged man wants work hotel bumper or gardening; city or country, day or eve. A. F., 28 Isabella st.

Need for profit, "Want Ads" on this page.

Male Situations Wanted.

A YOUNG GREEK BOY wants position with some good family, uniform; 3 years' experience. MARAVAS, 338 Western av., Brighton.

AT HONEST MAN'S trade by day or week, in the city or out of town. Write W. S. Charles st., Malden, Mass.

AT COLORED WAITER, hotel porter or general all around man wants place in hotel or private shore for summer months. K 374, Boston American.

BAKER, 10 years' experience, out to date on cakes and bread, wants position; city or country. S. BAKER, 101 Cabot st., Box., suite 2, Boston.

CAFE MAN, willing, sober man wants steady work of any kind; can furnish A1 reference. T. S., 36 Union park, Boston.

CARPENTER—Wants work at carpentering or at any other work; low wages; good allround handyman; reference furnished. ALLEN, 16 Sidney st., Hudson W. 237, Boston American.

EMPLOYMENT wanted by son and veteran of the civil war; also grandson, 15, and son to be discharged from U. S. Navy. 2 Bow st., Boston.

ENERGETIC young man, 27, wants position; anything; country, shore or city; good references; 3 years' shore experience. P 990, Boston American.

ENGINEER—Third mate, deep sea, wants engine; some experience refrigeration; best reference. ENGINEER, 82 Nassau st., Medford.

HOTEL CARPENTER—A first-class, handy man with good mechanical knowledge of wood, also kind of machinery and moving pictures, wishes steady position. Address 1 Bowdoin st., Boston.

HOTEL OR BEACH—Swedish boy, 17 years old wants work with the finest people in Beach. Please call or write W. J., 709 Shawmut av.

LICENSED PLUMBER will do jobbing and new work at the lowest possible prices. P 1000, Boston American.

MARRIED MAN wishes position as chauffeur; Mass. license and reference, go anywhere. Address G. B., 3 Chestnut st., Melrose Highlands.

MAN of 36 would like any kind of work; used to horses and a good driver. Address 1458 YOUNG, 4 Dilworth st., top floor, Boston, Mass.

POSITION wanted as trainer with first class license; strictly temperate; best of references; also side groom or valet. P 1001, Boston American.

WANTED—By young man, position as manager or clerk in hotel, store, etc.; good habits; can give references; best of references. Box 644, Boston, Mass.

WANTED—Situation as night watchman in shop or office; am honest, sober and reliable; married; with 10 years' experience would be appreciated and well paid. Address 85 Lincoln st., Manchester, N. H.

WANTED—Situation on gentleman's place, care of horses, poultry, gardens, lawn; within 20 miles of Boston; can come well recommended; 2 years in Dorchester. Mass.

WANTED—Position as meat cutter; used to groceries, 6th; 10 years at last place; good references. F. G. S., 40 Mayhew st., Dorchester.

WANTED—Typewriting to do at home, business colleges, graduates preferred. Box 301, Auburndale, Mass.

YOUNG BOY would like to learn trade with electrician or any reliable business firm. N 383, Boston American.

YOUNG MAN wants work in factory or general work; can come well recommended; 2 years' work. R 339, Boston American.

YOUNG MAN would like to work in auto garage; work for small pay to start; would like to learn. Address M 387, Boston American.

Female Help Wanted.

ANY INTELLIGENT person may earn good income corresponding for newspapers; experience unnecessary; we instruct you; send for free booklet 24 CATE, 717 Lockport, N. Y.

GIRLS WANTING—Phone WRIGHT'S EXCHANGE, 2270 CAMBRIDGE, 17 Cambridge.

WAITRESS and chamber maid in hotel; also pantry and kitchen woman. Apply 1016 FREE STREET, Portland, Me.

WANTED—General housework girl that can cook. Apply at once, 9 to 12 a. m., 1 to 3 p. m., 1 Bowdoin st., Boston.

WANTED—In rubber factory, experienced coat makers on calendered clothing. Apply to CLIFTON RUBBER CO., 24 Brooklyn st., Providence, R. I.

WANTED—At 56 Roxbury st., cooks, general, second, nursery, waitress, green girls, day women.

Female—Miscellaneous.

"DIFFERENT FROM THE REST."

$1.00 Per Week

Men's Clothing
Ladies' Garments
ORDERS NOW IN 26 C. ROOMS
PEOPLE'S CREDIT COMPANY
433 Washington St., cor. Winter.

REMOVAL SALE

$4 BATHING SUITS $1.75. $6 and $7 suits, $2.50. $8 and $10 suits, $3.50. MILLS & CO., 28 Winter st., Summer st. entrance.

FOOT SPECIALIST.

CORNS, bunions, callouses and nails treated; orthos a specialty. DR. MARSHALL, 406 Washington st., room 33.

LADIES invited to learn dressmaking; taught thoroughly and practically; individual instruction; terms reasonable; call or write evenings. MISS LITCHFIELD, 65 Berkeley st.

LADY interested in social and silver engraving, with position guaranteed; high salary to start. Write or call 1047 Old South Bldg.

Female Situations Wanted.

AMERICAN housekeeper, with references, would like position for the summer; Boston preferred. Address HOUSEKEEPER, 107 Massachusetts av., Arlington.

A COLORED LAUNDRESS would like work to take home; can do fine work; terms reasonable. MRS. SAMPSON, 17 Richfield st., suite 1.

A YOUNG LADY graduate of piano playing with orchestra is accustomed to moving pictures. Address MISS M. E. HOLT, 1 Bay State road, Boston, Mass. Tel. 1-0 Kenmore.

A MIDDLE-AGED Roman Protestant woman wishes a place as housekeeper in a small family; city or country. MRS. M. E. KING, 44 C. Rockefeller bldg., Cleveland, O.

A NEAT young girl would like to work for a couple or lady all day every day, in city. 62 Dundee st., suite 2.

AMERICAN WIDOW wants housekeeper's position; no objection to children; city or country. 2 Bow st., Boston, Mass.

A YOUNG GIRL would like to work in a bakery. 62 Dundee st., suite 2, city.

CAPABLE and general girl for housework in family of two; good wages; reference. CAN FIND HANDS GOOD RELIABLE OFFICE. 1 Bowdoin st., Boston.

COOK—Japanese woman, first-class cook, wishes position; private family; country. A. 83 Concord st., Cambridge.

COLORED WOMAN wants work by day or hour; good washerwoman. 7 Franch st., suite 2, Roxbury.

CAPABLE GIRL, good cook, laundress, or general housework; $4 to $5. Miss Hill st., Newton.

CAPABLE girl, good cook, laundress, excellent reference; Blue Hill av., Roxbury. Tel. 961 J. Box.

DAY'S work by Monday; by the day; $2; experienced woman. WILLIAMS, 35 Winter st., Box 1.

EXPERIENCED housekeeper wants work in good family; no washing; excellent cook, suite or room. 12 Boston American.

FIRST-CLASS laundress would like laundry to take home. 83 Dundee st., suite 2.

GOOD LAUNDRESS would like work to take home. L. REED, 26 Wendell st., Boston.

GENERAL WORK by day, hour or permanently; by colored woman. Tel. 1715-2 Back Bay, 1 Gloucester st., Boston.

NEAT, capable woman, excellent housekeeper or housework; good wages; reference. 1 Bowdoin st., Tremont st.

PLUMBER'S helper wants work in good lodging house. 8 87, Boston American.

REFINED WOMAN wants position in an office for summer. L. 92, Boston American.

SCOTCH GIRL wants work by day; $1.50; satisfaction guaranteed. 3, 27 Windsor st., suite 2, Roxbury.

NOVA SCOTIA MAID wishes second or light work. Tel. 1715-2 Back Bay, 1 Gloucester st., Boston.

WORKING HOUSEKEEPER, with or without children, desires position in city, town or country. Address 8, Boston American.

WANTED—Situation as nurse or pastry cook in hotel, sea shore or mountains. M. J. S., 95 Kendall st.

WORK wanted by good, strong women on Fridays. MRS. C., 949 Harrison av., Boston.

WOMAN wants work by day or hour. 92 Vernon st., Roxbury; phone 1527-2 Roxbury.

YOUNG LADY would like typewriting to do at home; lowest prices, best work. 2 Bow st., Boston, Mass.

YOUNG WOMAN desires position as companion; competent and looking for a home; please answer this advt. M 1048, Boston American.

2 E. K. I. GIRLS want position, can't bounce; work, cooking, etc. 93 Vernon st., tel. 1537-2 Roxbury.

Agents and Canvassers Wanted.

YOUNG MAN

Of artistic taste to assist in business already established; opportunity for permanent office services have proven satisfactory; compensation commensurate with ability; references required. H. D. JACKSON, General Manager, 120 Boylston st., Boston.

AGENTS—Canvassers for fast-selling household specialty; can clear at least at 500 per cent. profit; no good tool to tote; set busy and earn good money; MR. WALES, 209 River st., Mattapan, Mass.

Need for profit, "Want Ads" on this page.

Furnished Rooms to Let.

PEOPLE'S PALACE HOTEL,
Cor. Washington & E., Brookline, Mass.
Modern, up-to-date, scientific ventilation, hot and cold baths, swimming pool free to guests, 25 up nightly; $3.50 up weekly.

VISITORS TO BOSTON
TAKE ELEVATED & MOTOR WASHINGTON. 2 Bus. from R., over hill from State House, 5 minutes' walk from Boston Common; steam, quiet, h. and water, baths adjoining; $7 to $7 double; 50c. Theatre night; $2 to $4.50 week.

AT 3329 TREMONT ST.—$90 for rooms and flats in all parts of the city; summer rates; rooms moved free. Tel. 21057 Tre., F. S. RICHARDSON.

A BEAUTIFUL PARLOR SUITE, private bath, with board; other rooms; excellent location. Phone MRS. HILTON, 309-3-2 Mass. av.

A FRONT ROOM for 1 or 2, light; bay window, h. and c. water; use of bath. 47 Dartmouth st.

APPLETON ST., 115—Well cared for rooms, by day or week. Tel. 1965-3.

APPLETON ST., 32—Traveling people can have nice clean rooms at reasonable rates.

AT 16 JOY ST.—Rooms and side rooms, nearly fur., all impts. Telephone.

AT 19 HANCOCK ST.—Nearly fur. rooms, reasonable; suitable for man and wife; 1 to 3.

A LADY having pleasant flat, rents rooms to refined people; terms reasonable. 2 Dix place.

CONCORD SQ., 23—Choicely furnished, delightful rooms; home comforts; reasonable. Phone Tre. 1311-2.

CLEAN, airy, sc. and side rooms; modern impts., hous. allowed. $1.50 up. 98 W. Newton st.

DWIGHT ST., 20—Fur. rooms, single and connecting; mod. impts.; pleasant; tourists accommodated; reasonable.

DINING ROOM and kitchen, $3.50; side room, $1.50. 9 Dearborn st., Roxbury, off Mt. Pleasant.

ELEGANTLY furnished room, tourists accommodated; cars very reasonable; all modern improvements. 18 Yarmouth st.

FINE, large, front room, suitable for all modern conv.; gentlemen preferred. 35 Lynde st.

ELEGANT, large, cool rooms (linens); $1.50, $2, $2.50, $3 per day. 1965-3, Tel. Appleton.

FIRST CLASS accommodations for tourists or permanent guests; convenient to cars; all modern conveniences. 1 Gaston st., off Dudley st.

FRONT, sc. rooms and side rooms for tourists, or permanent. 1 to 3 Brookline st.

FRONT and bay windows, single or en suite by day or week. 13 Stanford st.

FURNISHED ROOMS, first floor, rear; reasonable; centrally located. 941 Washington st., Boston.

FURNISHED, sc. room, $3.50; modern impts.; large and small rooms; reasonable. 1 Bowdoin st., Tremont st.

HUNTINGTON AV., 157, suite 1—Near Massachusetts; bdg., 2 rooms for housekeeping.

JOHN F. HOUSEKEEPING rooms, sc. or fur.; very comfortably furnished; all conveniences. 1 Gaston st., Dudley st.

LARGE PARLOR for tourists or permanent, all conveniences; centrally reasonable. 1 Claybourne, of Columbus av.

LARGE, square rooms in private house; for tourists or permanent. 1 Cazenove st., off Chandler st., city.

LARGE FUR. front sc., side room con., or single, housek. conv. 4 Waltham st.

LARGE, comfortably furnished front rooms, rent reasonable. 2,002 Washington st.

LARGE sc. room, well furnished, side room, linen; permanent guests. Call in store, 621 Tremont st.

NICELY furnished rooms, single or en suite; tourists or permanent guests. Telephone. 59 Hudson st.

NEWLY fur. sc. rooms, front and back, h. and c. water. $2.50 and $3 per week. 11 Southampton st.

NICE side room with gas, $1.25 per week. 2 Ash pl., off 1144 Tremont st., Roxbury.

NEWLY fur. sc. and side rooms, h. and c. water; $2.50 and $3 per week. 11 Southampton st.

ONE WEEK'S RENT FREE—Board and room in quiet home; well furnished. 25 Concord st.

PARLORS, en suite or separate; study for gentleman; also single rooms, tourists or permanent. 163 W. Brookline st.

PARLOR, en suite or separate; front sc. rooms; $3.50; running water in rooms. 726 W. Newton st.

PARLOR and alcove to let; private; reasonable. 50 Falmouth st., suite 2.

SQ. AND single rooms, furnished or unfurnished, running water, $1.50 to $5. 158 Worcester st.

SUNNY, sc. rooms, private family; terms reasonable. Apply 6 Hancock st., Dorchester.

THE WELDON HOUSE, 322 Cambridge st., Boston; fur. rooms, sc. and side; reasonable.

TOURISTS can find accommodation at 28 Concord sq.; rooms with water and gas; reasonable.

WELL FURNISHED sc. rooms, running water; pleasant; tourists or permanent; price reasonable. 1 Brookline st.

WELL FURNISHED sc. rooms, running water; pleasant; tourists or permanent; price reasonable. 175 W. Brookline st.

WELL furnished sc. and side rooms; private; tourist or permanent; prices reasonable through summer. 1 Gaston st.

W. NEWTON ST., 125—Newly furnished rooms, with board; private family; reasonable. Tel. 2242-2.

2 WELLINGTON ST.—Alcove, fra. place, water; also 2 rooms, sc. 1 to 3 Dix place.

2-ROOM SUITE, piano, near B. B. station, Summer rates. 241 Columbus av., suite 4.

3 FURNISHED ROOMS for light housekeeping, laundry privileges. 97 W. Springfield st.

2 COLUMBUS SQ., city—Comfortable sleeping room, $1 per week.

3 FURNISHED ROOMS for light housekeeping at 8 Cedar st., Roxbury.

4 NEATLY furnished rooms at any reasonable offer; complete for housekeeping. W 394, Boston American.

34 UNION PARK—Fur. front parlor, piano, water, gas; also single room; reasonable.

44 STANFORD ST., near North station, nice cool rooms, side, $1 up; transients accommodated.

80 WORCESTER ST.—Large, front room, furnished; also light room, cook, exchange for work.

62 RUTLAND SQ.—First-class, clean house, select; also rooms, h. and c. water; reasonable.

75 WARREN AVE.—Rooms, 8c., 75c and $1 per day.

24 WALTHAM ST.—Newly furnished square room; 2 light, hot and cold water, gas, summer prices.

76 WARREN AV.—Well cared for rooms, day or week; all modern improvements.

80 WARREN AV.—Pleasant room, single or en suite; all modern conveniences.

504 COLUMBUS AV.—Well cared for rooms by day or week, all modern improvements.

One-cy. room for light housekeeping. 809 Main st., Cambridge.

For front and rear side rooms, $1 up; sc. suite, 7; tourists accom. 1 Gaston st.

Furniture.

FOR SALE AT SACRIFICE—Furnished suite of 6 rooms, almost new; consisting of Marshall & Wendell parlor suite, upholstered in velour; office furnished, rug glass, silver ware, linen, rugs, kitchen ware, bedding, etc., etc.; also kitchen ware, bedding, etc., etc., at HOTEL WASHINGTON, 122 Eastern av., Boston. Open before 10 a. m., after 6 p. m.

KEEP HOUSE; come quick; full line of furniture, stoves, carpets, etc.; packed and shipped; largest house; half price sale. 1 Washington st., corner Eagle st., Boston.

HIGHEST CASH PRICES paid for all kinds of furniture and merchandise. Call or J. SWEET, 81 N. Washington st., Boston. Tel. 1965 Richmond.

KEEP HOUSE—Try us; $10 cash, $2.50 per week; $100 cash, $10 per week; $200 cash, $20 per week; sale prices if paid in 30 days. GUT'S, 95 Canal st.

HIGHEST prices for furniture and stoves. FRIEDRICH, 154 Harrison av., 2,026 Tremont.

OLD FEATHER BEDS bought; highest cash prices paid. 33 Dundee st., suite 2, city.

WHEEL CHAIRS for sale, rental and exchange. ETHOLL'S, 80 Canal st., Boston.

Sewing Machines.

$10 SINGER, good as new, for $5, at 59 Warren st., Roxbury, next to Hurley's lunch room.

WIDOWER must sell his machine; Call 252 Somerville ave., Union sq., Somerville.

Desks, Showcases, Etc.

WANTED—Desks, chairs, safe, rugs, etc., to furnish an office; pay cash. W 383, Boston American.

Money to Loan.

LOUIS C. DEXTER
No. 47 Court Street

I lend money on any security a bank will and on many that banking laws, extreme conservatism and red tape prevent, and do it more rapidly and without discrimination.

Loans on bond and cash stocks.
Loans on cash values insurance policies.
Loans on assignment of interests in trust funds.
Loans on approved commercial paper.
Loans on warehouse receipts and other collaterals.
Loans on accepted drafts and other orders, drawn against shipments of merchandise.
Loans on merchandise or any personal property.
Loans on chattel mortgages over $200.

It Costs Nothing to Talk It Over.

Six Reasons

why you should borrow from the Legal Loan Co., 10 State St.: 1—You need no security, just your plain note; 2—You do not need an indorser; 3—We do not inform your employer or your friends; 4—You can get your loan at an hour's notice; 5—You can pay it back in small payments; 6—Last, but not least, this is the most economical place to get a loan on your plain note or on horses, teams or pianos. Come in and talk it over in our private office. Legal Loan Co., 10 State street.

You Want We Have **MONEY** To Spend To Lend

We Lend All Employees
Regardless of Amount of Salary.

NO ONE REFUSED
We also lend on Pawn Tickets, Automobiles, Pianos, etc.

Your Credit Is Good To-day
SEE IS THERE If we don't make you a loan
IN TEN MINUTES
Go elsewhere.

GLOBE LOAN CO.
611 Washington St., Opp. Siegel's
Patronage of Ladies Is Asked

WHY go to a loan office and pay high rates of int.? We can save you money. Is your future worth more than your present value or anything else? If so, you are the one need know your transactions with us. Be-sides, Confidential. Call and see us. KILBY INV. CO., 14 Kilby st., nr. State.

MONEY LOANED
70 SALARIED PEOPLE or persons keeping teams, horses, plain note without security; we do not the usual; no fees in advance; no indorsers; no delay; you get the money; easy payments; reasonable accommodations at 86 Pembroke, running water.

THE WELDON HOUSE, 322 Cambridge st., Boston; fur. rooms, sc. and side; reasonable.

TOURISTS can find accommodation at 28 Concord sq.; rooms with water and gas; reasonable.

WELL FURNISHED sc. rooms, running water; pleasant; tourists or permanent; price reasonable. 175 W. Brookline st.

WELL furnished sc. and side rooms; private; tourist or permanent; prices reasonable through summer. 1 Gaston st.

W. NEWTON ST., 125—Newly furnished rooms, with board; private family; reasonable. Tel. 2242-2.

2 WELLINGTON ST.—Alcove, fra. place, water; also 2 rooms, sc. 1 to 3 Dix place.

2-ROOM SUITE, piano, near B. B. station, Summer rates. 241 Columbus av., suite 4.

3 FURNISHED ROOMS for light housekeeping, laundry privileges. 97 W. Springfield st.

2 COLUMBUS SQ., city—Comfortable sleeping room, $1 per week.

3 FURNISHED ROOMS for light housekeeping at 8 Cedar st., Roxbury.

4 NEATLY furnished rooms at any reasonable offer; complete for housekeeping. W 394, Boston American.

34 UNION PARK—Fur. front parlor, piano, water, gas; also single room; reasonable.

44 STANFORD ST., near North station, nice cool rooms, side, $1 up; transients accommodated.

80 WORCESTER ST.—Large, front room, furnished; also light room, cook, exchange for work.

62 RUTLAND SQ.—First-class, clean house, select; also rooms, h. and c. water; reasonable.

75 WARREN AVE.—Rooms, 8c., 75c and $1 per day.

24 WALTHAM ST.—Newly furnished square room; 2 light, hot and cold water, gas, summer prices.

76 WARREN AV.—Well cared for rooms, day or week; all modern improvements.

80 WARREN AV.—Pleasant room, single or en suite; all modern conveniences.

504 COLUMBUS AV.—Well cared for rooms by day or week, all modern improvements.

One-cy. room for light housekeeping. 809 Main st., Cambridge.

For front and rear side rooms, $1 up; sc. suite, 7; tourists accom. 1 Gaston st.

Furniture.

FOR SALE AT SACRIFICE—Furnished suite of 6 rooms, almost new; consisting of Marshall & Wendell parlor suite, upholstered in velour; office furnished, rug glass, silver ware, linen, rugs, kitchen ware, bedding, etc., etc.; also kitchen ware, bedding, etc., etc., at HOTEL WASHINGTON, 122 Eastern av., Boston. Open before 10 a. m., after 6 p. m.

KEEP HOUSE; come quick; full line of furniture, stoves, carpets, etc.; packed and shipped; largest house; half price sale. 1 Washington st., corner Eagle st., Boston.

HIGHEST CASH PRICES paid for all kinds of furniture and merchandise. Call or J. SWEET, 81 N. Washington st., Boston. Tel. 1965 Richmond.

KEEP HOUSE—Try us; $10 cash, $2.50 per week; $100 cash, $10 per week; $200 cash, $20 per week; sale prices if paid in 30 days. GUT'S, 95 Canal st.

HIGHEST prices for furniture and stoves. FRIEDRICH, 154 Harrison av., 2,026 Tremont.

OLD FEATHER BEDS bought; highest cash prices paid. 33 Dundee st., suite 2, city.

WHEEL CHAIRS for sale, rental and exchange. ETHOLL'S, 80 Canal st., Boston.

Sewing Machines.

$10 SINGER, good as new, for $5, at 59 Warren st., Roxbury, next to Hurley's lunch room.

WIDOWER must sell his machine; Call 252 Somerville ave., Union sq., Somerville.

Desks, Showcases, Etc.

WANTED—Desks, chairs, safe, rugs, etc., to furnish an office; pay cash. W 383, Boston American.

Have a Little Want Ad. Work For You

It's a mistake to think that want ads. are only used by people seeking employment, locating lost articles, renting houses or flats. These are but a few of their uses. American Want Ads. will teach you new ways of selling or trading "this" for "that" every day. How to invest money safely. How to obtain information of a personal nature.

Get the Habit—Read Regularly—This, the Coming Want Ad. Medium of Boston

Money to Loan.

LOUIS C. DEXTER
No. 47 Court Street

I lend money on any security a bank will and on many that banking laws, extreme conservatism and red tape prevent, and do it more rapidly and without discrimination.

Loans on bond and cash stocks.
Loans on cash values insurance policies.
Loans on assignment of interests in trust funds.
Loans on approved commercial paper.
Loans on warehouse receipts and other collaterals.
Loans on merchandise or any personal property.
Loans on chattel mortgages over $200.

It Costs Nothing to Talk It Over.

Six Reasons

why you should borrow from the Legal Loan Co., 10 State St.: 1—You need no security, just your plain note; 2—You do not need an indorser; 3—We do not inform your employer or your friends; 4—You can get your loan at an hour's notice; 5—You can pay it back in small payments; 6—Last, but not least, this is the most economical place to get a loan on your plain note or on horses, teams or pianos. Come in and talk it over in our private office. Legal Loan Co., 10 State street.

You Want We Have **MONEY** To Spend To Lend

We Lend All Employees
Regardless of Amount of Salary.

NO ONE REFUSED
We also lend on Pawn Tickets, Automobiles, Pianos, etc.

Your Credit Is Good To-day
SEE IS THERE If we don't make you a loan
IN TEN MINUTES
Go elsewhere.

GLOBE LOAN CO.
611 Washington St., Opp. Siegel's
Patronage of Ladies Is Asked

WHY go to a loan office and pay high rates of int.? We can save you money. Is your future worth more than your present value or anything else? If so, you are the one need know your transactions with us. Besides, Confidential. Call and see us. KILBY INV. CO., 14 Kilby st., nr. State.

MONEY LOANED
70 SALARIED PEOPLE or persons keeping teams, horses, plain note without security; we do not the usual; no fees in advance; no indorsers; no delay; you get the money; easy payments; reasonable accommodations at 86 Pembroke, running water.

BOSTON FINANCE CO.,
42 COURT st., room 42, ROOM 3
Write, Call or Phone Main 4651.

MONEY TO LOAN.
I WILL LOAN you money on security of any household furniture; pianos, horses, carriages, etc.; strictly confidential; private office. 1 Boylston st., room 1, 2d floor.

LOANS ON FURNITURE, pianos, teams, offices, machinery, autos. Collateral Loan, Eckels' building, corner Eagle, Tremont st. LYNN 1000.

MONEY loaned to reliable people, any amount; also to salaried people, etc., at low rate; HUB LOAN CO., 3 Tremont st., room 1101.

Cash Registers.

CASH REGISTER BARGAINS.
ALL MAKES from $25 up; any pay-ments; repairing done at lowest prices.
HIGH & HOYT,
112 Summer st. Tel. Fort Hill 640.
NATIONAL and Hallwood cash registers, second-hand; exchanged, bought, sold, repaired. J. A. WALTON & CO., 23 Devonshire st.; tel. Main 1682-2.

For Sale—Miscellaneous.

100 STAMPS FREE
WITH every ton of coal bought at 601 Tremont st.; $7.50 per ton. Tel. 1965 Tre.

A GREAT BARGAIN.
11 RADIOLITE GAS fixtures, used one season; also water heater, A. R. HYDE, 12 Union park.

2000 LOT of black books and pencils at ½ price; also 1,000 samples of tickets, books, M. BIRNEY, 33 Exchange st., near Dock sq., Boston.

Typewriters.

$1 GETS latest, brand new Wellington, balance in easy payments; agents wanted. WELLINGTON VISI CO., 309 Washington st., Boston. Agents.

ALL MAKES repaired, rented, sold. TYPE WRITER EXCHANGE, 18 Remsdell st.; tel. 166, Hyde Park.

Wines and Liquors.

ABSOLUTELY STRAIGHT 3-stamp Kentucky rye whiskey, $3.50 per gal.; 5 gals. and up, $3 per gal. THOMAS SNOW & SON, 50 St. Market st. Tel. 1817

KENTUCKY WHISKEY, 5 Xtra, Rye, Rye, Rye, $2.50 per full gallon. Prize lists. HUGH F. CAN-NON, 1 Washington st., Tel. 1822 Richmond.

Legal and Public Notices.

LEGAL ADVICE FREE.
BANKRUPTCY CASES, jury payments, collections, collections everywhere, protest your notes. JOSEPH LAW CORPORATION, 43 Tremont st.

Picture Frames.

HAVE YOUR PICTURES framed at HUB MOULDING CO., best prices; 5,000 styles of frames, pictures and mouldings. 57 to 67 Blackstone st., city, near North Station.

Automobiles.

WANTED—To buy auto truck suitable for moving furniture or piano; must be in good order and cheap; state make, capacity, price and where seen; state if will exchange for horses. Address 1 Bowdoin st., Boston.

AUTOMOBILE for sale cheap. KEYONSET 2-cyl. runabout, 1910 model, 16-horse power. 1909 INDIAN MOTOR CYCLE. R. REVERE AUTO CO., 181 State road, Beachmont.

Machinery and Tools.

MOVED ON shortest notice, by YOULDEN, SMITH & HOCKING, 571 Atlantic av. Telephone Main 184.

Business Chances.

BOSTON BUSINESS EXCHANGE
Leading Business Brokers, Stores, Hotels, Etc.
Easy Monthly Payments.
Tel. Main 3100. 24 Milk st.

LODGING HOUSE, 16 rooms, South End; rooms always rented; $400; $100 down.

DINING ROOM to let, fully furnished; rent $40. BOSTON BUSINESS EXCHANGE.

VARIETY STORE, confectionery cigars, school supplies; $250 weekly; $800. BOSTON BUSINESS EXCHANGE.

CIGAR STORE, near North station; rent $25; price $175. BOSTON BUSINESS EXCHANGE.

BAKERY—Fine trade, stocked for six months; rent $25; price $700, for quick sale. BOSTON BUSINESS EXCHANGE, 256 Washington st.

FOR SALE—In Dorchester, corner chair, tobacco, confectionery, stationery, news depot and variety; nicely fitted, doing a good business and will be sold very reasonable; owner is going to Europe and this is an ideal place; no opposition; can be seen for a few days only; price $1,000; $500 cash, balance to suit. Call 1 Bay State road, Boston, or 1 Bowdoin st., corner Dudley, rm. 3.

OWING TO DEATH of owner this paying grocery, variety, ice, milk and coal business is offered for disposal; for any one desirous of engaging in business I regard this as a perfect investment; this is one chance in a lifetime. Apply 1,080 Washington st., Dorchester, Mass.

$2250—ONLY CORNER GROCERY, rent only $18 month, cash $2250; this is a snap; don't delay; buy bee. R. B. SIMONDS, 724 Washington st.

$1,200—BAKERY, running full blast, 3 teams, 4 wagons; good trade; rent $30. SIMONDS.

LODGING HOUSE—14 beautiful fur. rooms, rent $50; price $1,000. SIMONDS.

$300, PART DOWN—10-room lodging house, 2 baths, 2 toilets; elegantly fur.; extra bargain. J. F. TURNER, 71 Dartmouth st.

FOR SALE—Tailoring and repair shop; stock; fixtures; good trade; a bargain; will bear most searching investigation; will remain at present location. 1 Bowdoin st., Boston.

FOR SALE—Grocery and variety store, in best business district; short hours; good trade; low rent. 621 Broadway, South Boston.

FOR SALE—Grocery and vari

EDITORIAL PAGE OF THE **BOSTON AMERICAN** BOSTON, JULY 1, 1909

BOSTON AMERICAN

80 AND 82 SUMMER ST., BOSTON, JULY 1, 1909

A DEAD HAND AND A LIVE HAND

A Timely Suggestion by the Herald and One by the American That Our People Ought to Think About

Some time ago the Boston Herald gave a good deal of space to a discussion of the question, "What is the matter with Boston?" Our contemporary printed many replies, some good, some bad and all indifferent and unsatisfying.

Yesterday, however, the Herald answered its own question in a very able article, a portion of which the American reproduces in this column.

The Herald's editorial was called forth because of the decision of the courts that the Herald must tear down the arch and facade occupying two feet nine inches of space on the Tremont street frontage of the present Herald building. This arch and facade, it appears, was built in **VIOLATION OF A RESTRICTION MADE FIFTY-TWO YEARS AGO BY THE THEN OWNERS OF COLONNADE ROW**, as the residential section of Tremont street was known at that time.

The arch and facade the Herald is now destroying, in compliance with the decision of the courts, and which cost several thousand dollars, is not in any way an obstruction. It is **A THING OF BEAUTY** and **VASTLY BETTER** than the bare strip of asphalt that will be left to take its place. Originally this two feet nine inches of space was utilized as a grass border and was to remain so forever. But trade swept on. The green grass was shoveled away, and only asphalt and bricks and dirt and dust remained. The arch and facade the Herald erected was handsome and decorative and showed a true spirit of art and business moving along together on proper lines.

Now let the Herald tell the story in its own way—and **WE WISH EVERY READER OF THE AMERICAN TO READ WHAT FOLLOWS VERY CAREFULLY AND THEN THINK ABOUT IT**, not only to-day, to-morrow and the next day, but for several days to come:

Pursuant to the order of the courts, in response to a plea of parties succeeding to the rights of the original owners of the residential lots on Colonnade Row, the arch must be removed. It having been written fifty-two years ago that the strip of frontage two feet nine inches wide must remain, the decree must be respected.

The plot of green being impossible, the strip of land is to be restored to its nearest approach to nothingness, the bare asphalt.

For such is THE WRITING OF THE DEAD HAND. The mind of the owners of half a century ago conceived an aesthetic service for this piece of land, but the hand wrote less wisely than the conception of the mind. The mind has passed away. The writing of the dead hand remains and is enforced as a mandate of law.

THE DEAD HAND is felt in many places in Boston to-day. The past holds sway over the present. Tradition levies tribute. The GRIP OF THE DEAD IS MISTAKEN FOR CONSERVATISM. Instead of conserving, it paralyzes and withers. Being without life, it is impossible for it to be in sympathetic touch with the living and progressive. Being dead it lacks mentality. Therefore, it cannot appreciate the necessity of change with advance and development. "It is written, therefore it is law," is its logic, and, though generations may have passed and conditions changed so that the original purpose is no longer served by its decree, the courts confess inability to alter the writing.

THE DEAD HAND of tradition has stayed progressive legislation. In the name of conservatism it has been raised in protest against inevitable changes in public opinion. It has caused Boston to hesitate while other cities have gone forward. The traditions of Boston are sacred. The wisdom of other generations is not to be ignored. Conservatism is not without its value. The touch of the past may still serve as a guide for the future.

BUT THE HAND THAT DIRECTS BOSTON TO SUCCESS MUST BE A LIVING HAND. IT MUST BE GUIDED BY A LIVING MIND.

But there is a LIVE HAND in Boston, as well as a dead hand—and the LIVE HAND is steering the great municipal ship into a perfect harbor of safety. The LIVE HAND is the Chamber of Commerce, backed by the more recent 1915 movement, sailing along on sunlit seas, welcoming every honest endeavor to make Boston BIGGER, BETTER AND GREATER than it has ever been before.

Let us not think too much of the dead past, nor of dead or dying conditions. BOSTON IS ALL RIGHT!

It can be made better, and it will be made bigger and better. Trade and commerce are growing. Our educational institutions are the finest in the world. Our churches are growing in power and influence. Our municipal government is not perfect, but it might be worse—much worse. Our business men are keen and alert. Our financial institutions are sound and carefully managed. All's well with Boston!

The true citizen is not downcast or DISSATISFIED. He is only UNSATISFIED, and in the end Boston WILL BE MADE the finest city in the world!

Those Who Seek Cleopatras

The tragedy of "Lame Bob" Eastman and beautiful Mrs. Woodill in Maryland is an example of the ancient truth.

Both paid the price of their sin, and the old axiom that truth is stranger than fiction is exemplified.

There was rarely a more tragic story. A girl of mysterious parentage, adopted by a street car conductor, ripened into beauty and became the protege of a Cabinet minister. She was welcomed at the White House. She sang for a President's guests. She rode in the carriage of a President's wife. She basked in the favor of the kindly and impeccable Mrs. McKinley.

She was married and divorced, then wooed and won almost in a day. And in the flush of youth and radiant charm she went to a lonely bungalow on the banks of a Maryland river, and was there brutally slain by a lover more than old enough to be her father! Weighted with a kettle filled with bricks, her body was sunk in lonely waters. But the waters rejected the gruesome secret. And in a boat, confronted by a sheriff's posse, the man shot out his misspent life.

Both dead! To both were meted out the awful wages of their sin!

Those who seek the fascination of sin are likely to pay for it with their lives or that which is worth more than life. The worst of men expect women who are false to others to be true to them. Suddenly discovering that the woman to whom he has given his guilty confidence and conscience is without faith, even to her guilty love, the man is [illegible] to fury. He is a murderer! And he falls upon his sword.

Every man, to be a good man, needs to have a good woman. And THE LOVE OF A GOOD WOMAN IS THE YEARNING TO BE THE FATHER OF HER HUSBAND'S CHILDREN.

[illegible] and loyal women and wife who is a joy all her days—a [illegible] tortuous steps—a support for the psychic life—is THE [illegible] women who won't be mothers cannot be depended upon. [illegible] and which blows where it listeth.

[illegible] MEN who are thus punished for their own sins [illegible] PONSIBLE. Seeking sin, they find it, and, in [illegible]

[illegible] E CLEOPATRAS OF THE WORLD WILL [illegible] RK ANTHONYS.

Never Again!

By T. E. Powers

Copyright, 1909, by American-Journal-Examiner

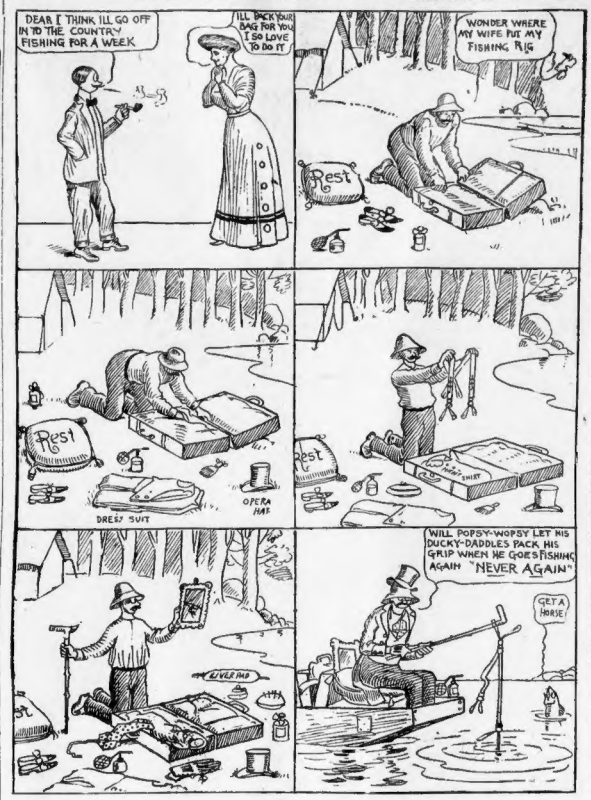
DEAR I THINK ILL GO OFF IN TO THE COUNTRY FISHING FOR A WEEK
ILL PACK YOUR BAG FOR YOU I SO LOVE TO DO IT
WONDER WHERE MY WIFE PUT MY FISHING RIG
Rest
Rest
DRESS SUIT
OPERA HAT
WILL POPSY-WOPSY LET HIS DUCKY-DADDLES PACK HIS GRIP WHEN HE GOES FISHING AGAIN "NEVER AGAIN"
GET A HORSE
RIVER IND

Little Bobbie's Pa

By William F. Kirk

YESTERDAY was my birthdy & Ma sed to me wen I had my breekfast, Bobbie, I am going to give you a birthdayy lunch to-day. I want you to go & ask three (3) of yure best littel boy friends here to lunch.

So I went down town & got three (3) of my friends. They was all newsboys, I know lots of boys at school, but I like the newsboys best. One boy was Mickey Gillen & a other boy was Billy Bannon & a other boy was Humpy Flinn.

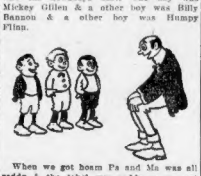

When we got hoam Pa and Ma was all reddy & the tabel was reddy so we sat down.

I am glad to meet you boys, sed Pa. I am very fond of boys, Pa sed, beekaus in every boy there lurks the germs of grate-ness. For instens, Pa sed, any one (1) of you young-sters setting here to-day at this birthday luncheon which we are giving for our littel son Bobbie is libble to be President of this country sum day. Deant you understand what I mean? sed Pa to Humpy Flinn.

Nix on the barking, sed Humpy Flinn, lead us to the eats.

Jest a minute, boys, sed Pa. I feel that it is my duty, sed Pa, to in-culkate a few principels in you beefore we go on with this littel lunch. Every boy has it in him to be grate, sed Pa, jest as every acorn is libble to be a mitey oak. Glancing back oaver the pages of history, we find the naims of such grate men as Napolyun & Julius Ceesar. They was boys like you cunt, sed Pa.

Give me sumthing to put on my knife, sed Mickey Gillen. I am so hungry that I cud eat out of a rag peddler's hand. Come across with the poul-tice, sed Mickey.

One mouent, boys, said Pa. I want to tell you how much we appre-shiate you being here. For the present, Pa sed, you must drink & eat only with yure eyes, as the grate Johnson sed. Johnson aint grate at all, sed Billy Bannon. He is a cheap smoke. Jeff cud lick him in a punch. Slip sumthing in from the kitching, sed Billy.

Then Ma calm in with all the lunch, we had soup & fish & cold beef & lettce salad & ice cream. Then we all beegan to eat but Pa got up & sed One moment, boys. Let us drink a toast, in pure, coold water, to my littel son Bobbie, & let us hoap that he may live to a ripe old age.

Then all the boys drank sum water except Humpy Flinn; he drank his soup instead beecaus he was hungry.

Now, boys, sed Pa, jest one word moar & I am finished. True manhood is within the reach of all, no matter how lowering may be the clouds of fail-ure. No matter how stormly the waves of ad-versity may beat on the shoar of the heart, no matter how many rebuffs may cum, no matter how cruis is Fate, true manhood is within the reach of all!

No it aint, sed Billy Bannon.

My dear boy, sed Pa, who is the person you have in mind?

My sister, sed Billy Bannon. Now kick in with the food, sed Billy. I have drank all my soup, Billy sed, & now I want to be staked to sumthing thick. That's the kind of talk, sed Mickey Gillen. Come along with the fodder. My mother was a lady, sed Mickey Gillen, & she never kept me waiting for my grub.

Then we had our lunch & Pa started to tell the boys about the time he used to be a grate ball player. In fact so'd Humpy Flinn. You must have been a outfielder, sed Humpy. Yure feet is too fat for speed. How much did you hit the last year you was in the league, sed Humpy. I was always a good & conscientius player, sed Pa. Pa was beginning

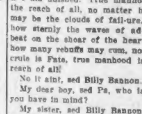

to git mad. Ma was laffing at him & the moar ma laffed the madder Pa got.

Bobbie, sed Billy Bannon, if yure old man was manager of the Dorex for one year I no we'd git the Iran-chize. He is a good-hearted old scout, Billy sed, but he ain't no athlete.

Then all the boys shook hands with Ma and tosld her they luved her. But thay dident shake hands with Pa. They toald me Pa talked too much. Ma asked the boys to cum aggess & they sed they wud cum with me sum day wen Daniel Webster wasent hoam. Newsboys is awful wise.

FREE! Another of those Popular Songs, and a sparkling One-Act Comedy, *"In Staid Old Boston"* WITH NEXT SUNDAY'S AMERICAN

And Not Only That, but—

Copyright, 1909, by American-Journal-Examiner

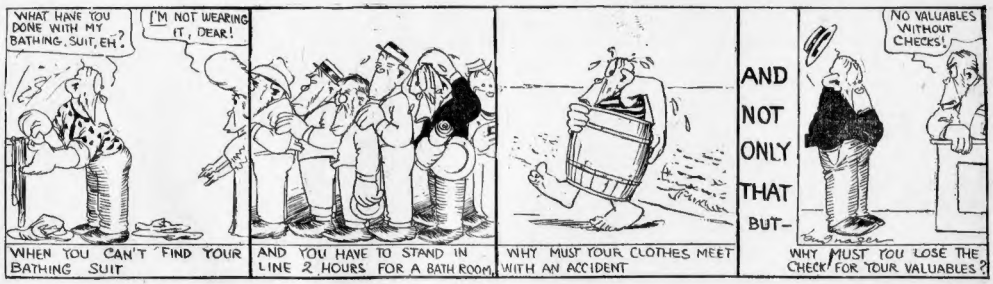
WHAT HAVE YOU DONE WITH MY BATHING SUIT, EH?
I'M NOT WEARING IT, DEAR!
WHEN YOU CAN'T FIND YOUR BATHING SUIT
AND YOU HAVE TO STAND IN LINE 2 HOURS FOR A BATH ROOM
WHY MUST YOUR CLOTHES MEET WITH AN ACCIDENT
AND NOT ONLY THAT BUT—
NO VALUABLES WITHOUT CHECKS!
WHY MUST YOU LOSE THE CHECK FOR YOUR VALUABLES?

If It Weren't for Father

Copyright, 1909, by American-Journal-Examiner

WHY MOMMER, THERE'S POPPER SITTING OVER IN THE ORCHESTRA SEATS. I THOUGHT HE WENT TO THE CLUB.
MERCY ME! I HOPE HE DOESN'T SEE US AND COME OVER. I CAN'T HAVE A MOMENT'S PEACE OF MIND WHEN HE'S AROUND.
PROF. BURNINGGRASS HYPNOTIST
1
NOW IF SOME GENTLEMAN WILL KINDLY STEP FORWARD AND ACT AS A SUBJECT, I WILL ILLUSTRATE TO THIS AUDIENCE THE ART OF HYPNOTISM. AH-
HOW ABOUT ME?
2
NOW YOU SEE LADIES AND GENTLEMEN, HE'S IN THE HYPNOTIC SLEEP THOUGH HIS EYES ARE WIDE OPEN, BARK LIKE A DOG!
OW-WOW! GR-R-R-R BOW-WOW WOW!
3
YOU SEE LADIES AND GENTS IN HIS PRESENT HYPNOTIC STATE, HE IS OBVIOUS TO ALL SENSE OF FEELING, AND WHAT WOULD BE A DISAGREEABLE TASH AT ANY OTHER TIME, ON THIS OCCASION HE CONSIDERS IT A PLEASANT FROLIC. NOW DO THE BACK FLIP
4
USHER, GET WORD TO THAT GENTLEMAN ON THE STAGE WHO IS ACTING AS A HYPNOTIC SUBJECT, AND TELL HIM THAT MRS. WIGGINS AWAITS HIM OUTSIDE.
WE ARE DISGRACED.
A MOST EXTRAWDIN-ARY FELLOW.
PROF. BURNINGGRASS HYPNOTIST
5
DID YOU WANT ME MAGGIE?
WANT YOU? YOU BIG LUMBERING IDIOT - I SHALL HAVE A SANITY EXPERT EXAMINE INTO YOUR MENTALITY. THIS IS THE WORST YET! INTO THE CARRIAGE WITH YOU
6